INCORPORATED

CHURCH SOCIETY

OF THE

Diocese of Toronto.

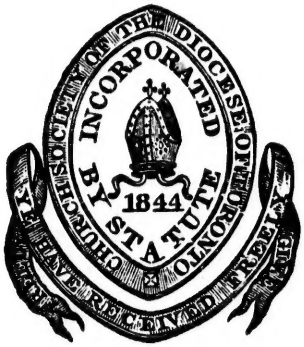

Report for the year ending 31st March, 1852.

Tenth Annual Report.

TORONTO:

PRINTED BY A. F. PLEES,

FOR THE CHURCH SOCIETY OF THE DIOCESE OF TORONTO.

MDCCCLII.

1852

ANGLICAN CHURCH OF CANADA
GENERAL SYNOD, ARCHIVES

TENTH

I

CHUR

D

FOR THE Y

ES

INCORPO

FOR THE CH

THE

TENTH ANNUAL REPORT

OF THE

INCORPORATED

CHURCH SOCIETY

OF THE

Diocese of Toronto,

FOR THE YEAR ENDING ON 31ST MARCH, 1851.

ESTABLISHED 28th APRIL, 1842.

INCORPORATED BY ACT OF PARLIAMENT,

7 VICTORIA, CAP. 68,

TORONTO:

PRINTED BY A. F. PLEES,

FOR THE CHURCH SOCIETY OF THE DIOCESE OF TORONTO.

MDCCCLII.

The Depository and Office of the CHURCH SOCIETY OF THE DIOCESE OF TORONTO is at No. 8, Wellington-Buildings, King-street, Toronto.

Benefactions from any persons, whether members or not, towards the Society's general objects, or to any particular branch of them, and all payments on the Society's account, will be received by remittance, or by payment at the Society's Office, or by the Secretary or Treasurer of any of the District Branches.

It is requested that the Annual Accounts of District Branches, and a list of all members in their respective Districts, may be transmitted by or before the last day in February in each year.

A General Meeting of the incorporated members is held at Three o'clock, P.M. on the First Wednesday in every month, except during Lent, and then upon the Thursday following.

The stated Monthly Meetings of the Standing Committee are held at Three o'clock, P.M., on the last Wednesday in each month, except during Lent, and then upon the Thursday following.

Forms of Conveyance for securing the title of Lands to the Bishop, the Church Society of the Diocese of Toronto, or the Incumbent or Rector of any particular living, may be obtained at the Society's House.

OFFICERS

OF THE

Church Society of the Diocese of Toronto.

Patrons:

HIS EXCELLENCY THE GOVERNOR-GENERAL;
THE VEN. SOCIETY FOR PROMOTING CHRISTIAN KNOWLEDGE;
THE VEN. SOCIETY FOR THE PROPAGATION OF THE GOSPEL IN FOREIGN PARTS.

President:

THE HON. AND RIGHT REV. THE LORD BISHOP OF THE DIOCESE.

Vice-Presidents:

THE VENERABLE ARCHDEACON OF KINGSTON,
THE VENERABLE ARCHDEACON OF YORK;

The Hon. the CHIEF JUSTICE,	The Hon. HENRY SHERWOOD,
" Chief Jutice MACAULAY,	" GEORGE S. BOULTON,
" R. S. JAMESON,	" J. HILYARD CAMERON,
" Vice-Chancellor ESTEN,	Sir ALLAN N. MACNAB,
" Vice-Chancellor SPRAGGE,	The Rev. JOHN McCAUL, LL.D.
" Justice DRAPER,	" JAMES BEAVEN, D. D.
" P. B. DeBLAQUIERE,	" Provost WHITAKER,
" JOHN MACAULAY,	JOHN B. ASKIN, Esq.
" JAMES GORDON,	THOMAS MERCER JONES, Esq.
" Colonel WELLS,	GUY C. WOOD, Esq.
" Z. BURNHAM,	FREDERICK WIDDER. Esq.
" JAMES KERBY,	Mr. Sheriff JARVIS,
" WILLIAM ALLAN,	Mr. Sheriff RUTTAN,
" GEORGE CROOKSHANK,	ALEXANDER BURNSIDE, Esq.
" ROBERT C. WILKINS,	JUSTUS S. MERWIN, Esq.
" PHILIP VANKOUGHNET,	JOHN ARNOLD, Esq.

THE CHAIRMEN OF THE DISTRICT ASSOCIATIONS.

Standing Committee:

The Rev. H. J. GRASETT, M. A.
" H. SCADDING, M.A.
THOMAS CREEN,
" J. G. D. McKENZIE, B.A.
" STEPHEN LETT, LL.D.
" D. E. BLAKE, A.B.
" ALEXANDER SANSON,
" R. J. MACGEORGE,
" W. S. DARLING,
" H. C. COOPER, B.A.

T. W. BIRCHALL, Esq.
LUCIUS O'BRIEN, Esq., M.D.
F. W. BARRON, Esq., M. A.
ALEXANDER DIXON, Esq.
WILLIAM ATKINSON, Esq.
ROBERT STANTON, Esq.
WILLIAM PROUDFOOT, Esq.
S. B. HARMAN, Esq.
Dr. BOVELL,
W. M. WESTMACOTT, Esq.

Finance Committee:

T. D. HARRIS, Esq.
DALRYMPLE CRAWFORD, Esq.
E. G. O'BRIEN, Esq.

S. B. HARMAN, Esq.
E. T. DARTNELL, Esq.
And the SECRETARY.

Land Committee:

The Hon. J. H. CAMERON,
THOMAS BAINES, Esq.

J. HENDERSON, Esq.
ROBT. DENISON, Esq.

AND THE SECRETARY.

Treasurer:

BANK OF UPPER CANADA.

Secretary:

The Rev. T. S. KENNEDY.

CONSTITUTION

OF THE

Church Society of the Diocese of Toronto;

INCORPORATED BY THE STATUTE OF CANADA,

7 VICTORIA, CAP. 68,

FOR PROMOTING THE FOLLOWING OBJECTS:

FIRST—For the encouragement and support of Missionaries and Clergymen of the United Church of England and Ireland within the Diocese of Toronto, and for creating a fund towards the augmentation of the stipends of poor Clergymen, and towards making provision for those who may be incapacitated by age or infirmity, and for the Widows and Orphans of the Clergy of the said Church in the said Diocese.

SECONDLY—For the encouragement of Education, and for the support of Day-schools and Sunday-schools in the said Diocese, in conformity with the principles of the said Church.

THIRDLY—For granting assistance, where it may be necessary, to those who may be preparing for the Ministry of the Gospel in the said Church, within the said Diocese.

FOURTHLY—For circulating in the said Diocese the Holy Scriptures, the Book of Common Prayer of the said Church, and such other Books and Tracts as shall be approved by the Central Board or Managing Committee of the said Association.

FIFTHLY—For obtaining and granting aid towards the erection, endowment, and maintenance of Churches, according to the establishment of the said Church, in the said Diocese; the erection and maintenance of Parsonage-houses; the setting apart of Burial-grounds and Church-yards; the endowment and support of Parsonages and Rectories, according to the same establishment, and the management of all matters relating to such endowments.

I.

That before the Society shall enter upon business at any of its meetings, the following Prayers be said:—

PREVENT us, O Lord, in all our doings, with Thy most gracious favour, and further us with Thy continual help; that in all our works begun, continued, and ended in Thee, we may glorify Thy Holy Name, and finally by Thy mercy obtain everlasting life, through Jesus Christ our Lord. *Amen.*

O God, from Whom all holy desires, all good counsels, and all works of piety and charity do proceed, we beseech Thee to visit with Thy favour our Sovereign Queen Victoria, and so rule her heart, that she may in all things seek Thy honour and glory. Prosper with Thy blessing the designs of this Society. Comfort with Thy grace those benefactors who contribute to its support. Bless the ministry of Thy servants the Clergy; the endeavours of all who are engaged in spreading the knowledge of true religion in this Province, and the labours of those Missionaries, who are promoting the same in foreign parts. And may Thy Holy Spirit direct all our consultations to the advancement of Thy glory, and the good of Thy Church, through Jesus Christ our Lord. *Amen.*

O Merciful God, who hast made all men, and hatest nothing that Thou hast made, nor wouldest the death of a sinner, but rather that he should be converted and live: have mercy upon all Jews, Turks, infidels, and heretics, and also upon all those heathen nations on whom the light of Thy glorious Gospel hath not yet shone; especially the Indians of this continent. Bless the means used for their civilization and conversion, and take from them all ignorance, hardness of heart, and contempt of Thy Word: and so fetch them home, Blessed Lord, to Thy flock, that they may be saved among the remnant of the true Israelites, and be made one fold under one Shepherd, Jesus Christ our Lord, who liveth and reigneth with Thee and the Holy Spirit, one God, world without end. *Amen.*

Our Father, which art in Heaven, hallowed by Thy Name. Thy kingdom come. Thy will be done in earth, as it is in Heaven. Give us this day our daily bread. And forgive us our trespasses, as we forgive them that trespass against us. And lead us not into temptation; but deliver us from evil: for thine is the kingdom, the power, and the glory, for ever and ever. *Amen.*

AND WHEN BUSINESS IS ENDED:

Almighty God, Father of all mercies, we thine unworthy servants do give Thee most humble and hearty thanks for all Thy goodness and loving-kindness to us and to all men: more particularly for the providential support by which this Society hath been enabled to spread abroad the knowledge of Thy sacred truth. But above all, for Thine inestimable love in the redemption of the world by Thy blessed Son; for the means of grace, and for the hope of glory, which Thou hast given us, in the same our Lord and Saviour Jesus Christ; to Whom with Thee and the Holy Ghost be all honour and glory, world without end. *Amen.*

The grace of our Lord Jesus Christ, and the love of God, and the fellowship of the Holy Ghost, be with us all evermore. *Amen.*

II.

That all those who now are, or who shall hereafter become Members of the Association, and who shall subscribe Ten Shillings annually to the Funds of the Society, or contribute as much as Five Pounds in one sum, shall be associated Members of the Society, and shall be eligible to be Members of the Corporation.

III.

That every Incorporated Member subscribe not less than One Pound Five Shillings annually to the Funds of the Society, or contribute not less than Twelve Pounds Ten Shillings in one sum, or lands to the value of Twenty-five Pounds; and that the Standing Committee be empowered, with the sanction of the President, to recommend persons, whether Associated Members or not, to be elected into the Corporation as Life Members, who shall have contributed through any of the Parochial Associations in connexion with the Society, in money, the sum of Twenty Pounds, or in land to the value of Thirty Pounds, for any of the following special purposes: To be invested or held in trust for the endowment of a Church, Rectory or Living within the Diocese; to be invested or held in trust for the Widows and Orphans Fund; or to be invested or held in trust for the endowment of a Church-school.

IV.

That the Corporation shall consist of the Bishop of Toronto for the time being, of the Members appointed by the Charter, and of so many of the other Associated Members of the Society as shall be elected by ballot Members of the Corporation, at the meetings to be from time to time holden on the days and at the place appointed by the By-laws of the Corporation for its stated meetings. Provided always, that the whole number of Members of the said Corporation, in addition to those who are made Members by the Statute, shall at no time exceed three hundred, and that the whole number of Members of the Corporation shall never be less than one hundred.

V.

That the Standing Committee of the Society, to be appointed as provided in one of the following By-laws, be empowered with the sanction of the President, to recommend persons, whether Associated Members or not, to be elected into the Corporation, without reference to the limitation of numbers.

VI.

That the Lord Bishop of Toronto for the time being shall be President of the Society, and the Venerable the Archdeacons within the Diocese shall be Vice-Presidents.

VII.

That the Society shall, at their Meeting on the first Wednesday in June in each year, choose one or more Vice-President or Vice-Presidents in addition to the Archdeacons; one or more Treasurer or Treasurers; two or more Auditors; one Secretary; and such other officers, ministers, and servants, as shall be thought convenient, to serve in the said offices for the year ensuing. Provided always, that no person not a member of the Society be eligible to any office.

VIII.

That the paid officers of the Society to be appointed by the foregoing rule, shall be a Secretary, and a subordinate officer to be selected by himself; that the former shall be in Holy Orders, uncharged with Parochial cure, and that he shall furnish security to the satisfaction of the Solicitor to the amount of £1000, himself in £500, and two sureties in £250 each. Also the Auditors.

IX.

That the Standing Committee shall propose to the Board at the General Meeting in July, a list of seven Members of the Society, to form the Tract and Book Committee for the year ensuing; that at that Meeting any Member be at liberty to propose another list of seven Members of the Society, instead of that proposed by the Standing Committee; and that the election of the Tract and Book Committee take place at the General Meeting in August.

X.

That if it shall happen that any of the persons at any time chosen into any of the said offices shall die, or on any account be removed from such office at any time during the period for which he was elected or appointed to serve, in such case the President, or any one of the Vice-Presidents, shall convene a Meeting, to be held at the usual place of Meeting of the Society, at such time as shall be specified in the notice of such Meeting: and that such Members of the Corporation as shall be present at the Meeting, or a majority of them, shall and may choose an officer or officers in the room or place of such person or

persons so dead or removed, as to them shall seem meet. Provided, that it shall not be necessary for any such Meeting to be called for supplying a vacancy in the office of Vice-President: but the President may do so in his discretion.

XI.

That the Society shall and may, on the first Wednesday in every month forever hereafter, and oftener if occasion requires, meet at the place heretofore used for the transaction of business of the said Society, or at such other place as may be hereafter appointed for that purpose; and that the President or Standing Committee have power to call a Special Meeting of the said Society at any time.

XII.

That no act done in any Meeting of the said Society shall be valid and effectual, unless the President, or some of the Vice-Presidents, shall be present at such Meeting.

XIII.

And with regard to all Meetings of the Society, and to the making, altering or repealing any By-laws, Rules or Regulations, at such Meetings, it is to be specially noticed, that by the Act of the Legislature incorporating this Society, (7 Vic. ch. 68.) it is enacted that no act done in any such Assembly or Meeting of the Corporation shall be valid or effectual, unless six persons of the Corporation, at the least, shall be present, and the major part of them consenting thereto.

And further, that no Constitution, By-law, Rule, or Regulation of the Society, nor any abrogation, repeal, change, or alteration of the same, shall be passed, except notice of such intention shall have been given at the previous monthly meeting, and then it shall not be of any force or effect until it shall have been sanctioned and confirmed by the Bishop of, or administering, the Diocese for the time being, by writing under his hand.

XIV.

That there shall be a Standing Committee (three of whom shall be a quorum), to prepare the business for the Monthly Meetings of the Society.

That the President, Vice-Presidents, Rural Deans and Secretary, be *ex officio* members of the Standing Committee.

That the other members of the Standing Committee, not exceeding twenty in number, shall be elected by the Society out of its incorporated Members residing in the City of Toronto and its vicinity, also of a Clerical and Lay Member from each of the several District Branch Associations in connection with the Parent Society to be elected annually by such Branch Association.

That of the non-official Members of the Standing Committee residing in the city of Toronto and its vicinity, the four who having been on the Standing Committee for one entire year, have attended the fewest Meetings of the Standing Committee during the twelve months ending on the first Wednesday in March, shall go out at the Annual Meeting in June; and if any doubt shall arise under this rule, which Member of those who have attended the fewest Meetings is to retire, then the one who has served the shortest time on the Committee shall be considered to have vacated his seat.

That the Standing Committee shall recommend to the Society at its Meeting in March in each year, four Members to be elected in the place of the four retiring Members, who shall not be eligible for the ensuing year.

That any Member of the Society wishing to propose other candidates for election on the Standing Committee, be required to give in the names of such candidates to be proposed by him, at or before the Monthly Meeting in March.

XV.

That Minutes of all the proceedings of the Society be taken, and that at each Meeting of the Society the Minutes of the preceding Meeting be read by the Secretary, and signed by the Chairman.

XVI.

That the Accounts of the Society be closed on the thirty-first day of March in each year; and that the same be audited within one month from that date.

XVII.

That the Secretary conduct the correspondence of the Society, take Minutes of the proceedings of the General Meetings and Committees, prepare the Annual Report of the Society, attend meetings of the Branches throughout the Diocese under the directions of the President, and take the general superintendence of the affairs and accounts of the Society in all its departments.

XVIII.

In connection and correspondence with the Society, District Associations shall be established, comprising one or more Districts, (as shall be approved by the President,) into which the Province is by law divided; the same to be composed of the Clergy resident within the bounds of the same, and all other Members of the Church who shall contribute in aid of the Society's Funds; the Archdeacon, or senior Clergyman resident within its bounds, shall, *ex officio*, be Chairman of such District Branch Association, with whom shall be associated, as composing a Committee of Management, the Clergy of the several Parishes or Missions within the bounds of such District, and one or two Laymen from each of the same, a Secretary and Treasurer.

A General Meeting of each Branch District Association shall be held in each year, at any time and place which may be agreed upon at a previous Quarterly Meeting of the Committee of Management; and Quarterly Meetings of the Committee of Management—not less than five to form a quorum—shall be held, for the transaction of the ordinary business of the Branch Association.

In order the more fully to carry out the objects of the Society, each Parish, in the person of its Clergyman and Churchwardens, shall be a Sub-Association, in correspondence, through its Chairman, (the Clergyman) with the District Branch Association, and may be denominated, *The Parochial Committee of the Church Society.* The Committee shall meet so often, and at such periods, as they shall themselves decide to be most convenient, inviting the co-operation of all the Parishioners in their deliberations and designs. They shall collect subscriptions and donations from the members of the Church, in such manner as they shall deem most effective, and endeavour by every means in their power to augment the resources of the Society. All moneys raised to be transmitted to the Treasurer of the District Association.

One-fourth of all moneys paid into the hands of the Treasurer of the District Committees respectively, shall be transmitted to the Treasurer of the General Society, to be at the disposal of the Central Board, and the remaining three-fourths of all such collections shall, when required, be expended within the Parish or District in which they have been made, for such objects only as are specified in the Constitution of the Society—the allotment to be made at the Quarterly Meetings of the District Branch Association. All moneys not required to be expended for local purposes, and remaining unappropriated at the General Annual Meeting of the District Association, shall be forthwith transmitted to the Treasurer of the Society at Toronto.

The District Associations, through their respective Secretaries, shall communicate to the Secretary of the Parent Society at Toronto a minute

statement of all receipts and expenditure within the sphere of their operations, embodied in the form of a Report, once in each year, so soon as convenient after the General Annual Meeting of such District Branch Association.

XIX.

That four Sermons be preached annually in the several Churches, Chapels, and Stations in this Diocese, in aid of the Funds of the Society, at such times as the Lord Bishop shall appoint; that of these collections the proceeds of one shall be for the benefit of the Widows and Orphans of Clergymen deceased; that the proceeds of two of the said annual Sermons shall be devoted to the maintenance of Travelling or Resident Missionaries in this Diocese; and that the proceeds of the fourth shall be appropriated to any other object embraced within its Constitution, as the Society may from time to time direct.

XX.

That the Charter and these By-laws do together form the Constitution of the Church Society of the Diocese of Toronto, and that nothing which is contained in the Constitution of the Society established on the 28th day of April, 1842, or in any By-law, Rule, or Regulation, amending or altering the same, shall apply to, or be in force in respect to, the Incorporated Church Society of the Diocese of Toronto, except such provisions thereof as are above continued in force.

TENTH ANNUAL REPORT

OF

The Incorporated Church Society

OF THE

DIOCESE OF TORONTO,

PRESENTED AT THE ANNUAL MEETING AT TORONTO,

HELD ON WEDNESDAY, JUNE 2ND, 1852.

IN preparing the Tenth Annual Report of the Church Society of the Diocese of Toronto, the Standing Committee find abundant cause for thankfulness to the Allwise Disposer of events for the blessings so richly vouchsafed, not only to this Society, and the Church in this Diocese, (in testimony whereof they have but to refer to the interesting details of the various Reports from the several District and Parochial Associations,) but to our branch of Christ's Catholic Church throughout the world. The most superficial peruser of the standard periodicals and publications of the day cannot fail to observe, that God is indeed using her as his instrument, not only in the evangelization of the heathen, but also in reviving active zeal and piety amongst professing Christians, and causing the line of demarcation between the denizens of the kingdom of heaven, and the votaries of the world and its fashions to be more plainly discerned. In fact, that "He has lengthened her cords and strengthened her stakes."

Your Committee, though sorely grieved at the circumstances which have transpired in connexion with their late Assistant-Secretary, whom they had so long respected and implicitly confided in, and deploring, as they must, the occasion for scandal therein afforded to the enemies of our Zion, see even in the painful revelations of the past few months matter conducive to the future welfare of the Society. When flattering reports of the successful operation and healthy state of the affairs of an association are rendered for a series of years, the watchmen are too prone to become blind and sleep on their posts; excusing their want of

vigilance by cherishing the unwarrantable hope, and applying to the affairs of the Society the language, "To-morrow shall be as this day, aud much more abundant." This feeling of security, apparently, has pervaded the whole Society, from the executive to the members of the parochial associations; and though the constitution and by-laws, if strictly adhered to, would have ensured immediate detection, if not prevention of any misappropriation of the Society's funds, when those were infringed, or unheeded by all alike,—and though without the concurrence of any,—the whole of the financial affairs virtually left to the management of one, who in his turn might be tempted to neglect some portions of his important trust, it might have been expected that sooner or later trouble and confusion would be the consequence. If, therefore, the whole body be roused to a more orderly and systematic attention to its rules, and members generally feel called upon closely to scrutinize all the statements bearing upon its financial arrangements, great benefit will eventually accrue to the Society.

Confessedly, there are no institutions, whether established by private or corporate bodies, which are not liable to suffer loss by the mismanagement of their actuary; if he be desirous of blinding his overseers, experience teaches us that no rules or regulations can prevent his doing so, at least for a time. It is natural to man to credit the statements of one whom he esteems and on whose honour he relies; and to be very precise in examining into their truth might be considered as implying a doubt of their correctness, and of the honesty of the assertor, and therefore is repugnant to the generous mind. The maxim of the cold and heartless world may be,—"Believe not,—trust not your own father,—rely not on the honesty of your own brother,"—but that charity which hopeth all things, forbids the Christian to entertain such sentiments towards his brother; and though every age teaches us that the brethren are but fallible men, yet the more we are imbued with the spirit of our Elder Brother, the less likely shall we be to look upon the acts of another with a suspicious eye. Better again and again to lose of the treasure which prospereth only as it is blessed by our Heavenly Master, than to want the essential characteristic of the Christian,—to lack the test which He has given us,—"If ye love me, ye will love one another;"—love with that love which hopeth all things, believeth all things.

Your Committee, considering themselves bound to redeem the promise given by your President, that the annual report should contain a plain unvarnished statement of the past and present position of the Society, with these preliminary observations, enter at once upon the painful part of their duty.

As soon as it was ascertained that the affairs of the Society

were in a state of confusion, a Committee was appointed to investigate thoroughly the nature and extent of the defalcation. It is but common justice to these gentlemen to state, that there was not one of their number who would not willingly have made a great sacrifice of anything, but principle, in order to secure from public obloquy an individual whom they had previously so highly esteemed. Disinterested parties were by them appointed auditors of the accounts, who, from the fact of the books not having been posted, and their not thoroughly understanding at first the system by which the different accounts had been kept, had to act not only in the capacity of auditors, but also as accountants; and they endeavoured to be most explicit and lucid in their report to the Committee. To them, and to the gentlemen who composed the investigation Committee, for the untiring and disinterested zeal manifested by them in this the Society's hour of need, a unanimous vote of thanks was given at a numerously attended meeting in the month of February. The auditors reporting a deficit in the funds of the Society amounting to upwards of £700, which, as it included the large collections recently made for the jubilee fund of the Society for Propagating the Gospel in Foreign Parts, and for the widows and orphans of the Clergy in this Diocese, for the disposal of which the Assistant-Secretary did not account satisfactorily to the Committee, they became impressed with the idea that he must have the money in his possession. The Solicitor of the Society, on being consulted, taking the same view of the case, by his advice the late Assistant-Secretary was arrested on a charge of embezzling and misappropriating the money of the Society. The matter was brought before the magistrates, who committed him for trial, but admitted him to bail. A meeting was called to receive the report of the investigation Committee; but though some members at a distance have complained that facts were withheld from them, and that they were kept in the dark, it was equitably and wisely determined to withhold the particulars of the case from the public until after the matter should have been judicially disposed of. Shortly before the time for holding the assize court a requisition was signed by nearly all the members of the investigation Committee, and forwarded to the President, praying him to call a meeting of the Society, as it was apparent to many that the members throughout the country, who had been in constant habits of friendly intercouse with the Assistant Secretary, were averse to the Society's pressing the criminal proceedings against him, even though it should appear that the worst construction might justly be attached to his conduct. At this meeting it was decided that two gentlemen,—not connected with the late investigation Committee—should be requested, in conjunction with certain members of that Committee, to hold such conference with the

late Assistant-Secretary as might enable the Society to arrive at the true state of the case. Frequent conferences have been since held with him; free access given him to the books and papers of the Society, and also to the report of the auditors; and the result is, that, after crediting him with certain payments alleged to have been made by him, on his producing vouchers for the same, the deficiency in the funds of the Society turns out to be £687 2s. 5½d. instead of £795 15s. 1½d. as previously surmised. Of this defalcation £429 10s. 7½d. must have taken place since the closing of the Treasurer's books on the 31st March last. The Society will not, however, be losers to this amount, as Mr. Champion, desirous of making all the reparation in his power, has actually made over a considerable sum, due to him by various parties, to the Society, and holds himself liable for the payment of the balance.

With this brief unvarnished statement your Committee leave the members of the Society to judge of the degree of delinquency which attaches to the conduct of the late Assistant-Secretary. In justice, however, to the executive of the Society, they feel called upon emphatically to declare—and the late Assistant-Secretary corroborates the affirmation—that with their knowledge no money has ever been advanced towards the support of the Diocesan press or the *Church* newspaper (the publishing of which has since 1848 been altogether a private speculation), with the exception of the loans made at an earlier period by way of investment. The repayment of these advances were amply secured to the Society, and an exact statement thereof has been published in preceding annual reports.

In dismissing this painful subject, your Committee would call the attention of the Parochial Associations to the fact, that the statement of the Auditors and the testimony of the late Assistant-Secretary, confirmed by the experience of the past year, go to prove, that the delay in forwarding the reports, collections, and subscriptions, by the various branches, which has hitherto prevailed, has greatly tended to prevent detection, if not in some measure to have caused the difficulties all so much deplore. A desire not to exclude them from the General Report, precluded that systematic auditing of the Accounts which the Constitution of the Society requires. If, as your Committee believe, the vast majority of the members of the Society throughout the Province shared the feeling of implicit confidence in the integrity and business habits of their servant, which was entertained by those who were in more constant intercourse with him, a belief warranted by the fact that the majority remitted monies directly to him instead of to the treasurer, as the Constitution required, they would feign hope that instead of accusing this party or the other with want of due vigilance and precaution, that

all, alike profiting by the experience of the past, will act more systematically, more energetically, more unitedly, and more disinterestedly for the future. Thus, with the blessing of God, the Society will continue to enlarge its sphere of usefulness, and increase in prosperity.

The Committee of the Brockville Association, commence their Report, with this remark,—"It may be readily observed by any one reverting to the Annual Reports of various District Parochial Committees of the Church Society, that divers matters of merely local interest (such as the purchasing of Church Bells, and Organs, the enlarging or repairing of their Parish Churches, and the building of their Glebe-house, are introduced as part and parcel of the Church Society's operations. In former days these and such like matters were considered peculiarly proper for introduction into the Report of Committees of Special Vestries, or of Churchwardens, about to resign their ecclesiastical trusts. By the procedure here referred to, the state of the several associations, adopting this course, generally assumes a highly favourable aspect, perhaps, your Committee would be fully warranted in adding, and often times it is to be feared a too flattering appearance." In so far as this remark refers to the general practice of inserting the names of subscribers to these local objects, on the same lists with those who contribute directly to the funds of the Society, and it may be presumed have not been unmindful of the claims of the Church on their bounty, in their more immediate neighbourhood, your Committee concur in the opinion that too flattering an appearance is given to the operations of such Associations, and credit given to the Society for the effecting that, which would have been done, had no such Society been in existence. Your Committee do not consider that the clause in the original Constitution and By-laws, permitting a contributor to specify the particular object to which his donation was to be applied, was ever intended to sanction such an ostentatious and contracted spirit amongst the members of the Church. On the contrary, one great object of the formation of such an association appears to have been to remind them of the fact that they were not merely members of the congregation amongst whom they dwelt, but that as members of the one great family, they should be mindful of the teaching of inspiration, "Bear ye one another's burthens." It appears reasonable that in transmitting a donation to the Parent Society, the giver should specify the particular object to which he desired his money to be applied, whether to the building of churches, parsonages, support of missions, or other objects embraced in the Society's Constitution, leaving it to the Society to lay it out in that way, for the best advantage of the Church at large. Not so, however, the taking into the income of the Society an amount subscribed for an ob-

ject purely local, and over which, not even to the extent of one-fourth is the Society permitted to exercise any control.

The Constitution of the Society since the Act of Incorporation distinctly specifies the objects for the promotion of which it was incorporated, and the By-laws as distinctly insist as a condition of affiliation, that the whole of the monies raised shall be transmitted to the Treasurer of the District Association; that he shall send one-fourth to the Treasurer of the Parent Society, to be at the disposal of the Central Board; the remaining three-fourths when required, being expended in the Parish or District in which they have been raised, for *such objects only* as are specified in the Constitution of the Society. All money not required for local purposes, and remaining unappropriated at the General Annual Meeting of the District Association, shall be forthwith transmitted to the Treasurer of the Society at Toronto. To this last clause your Committee desire particularly to draw the attention of the members of the Society, as great confusion and inconvenience has arisen from the Society being called upon unexpectedly to refund the three-fourths which might legally, before the expiration of the year, but not afterwards, have been claimed by the Parochial Branches.

Your Committee, though anxious that all facts that go to prove that the Church is prospering should appear in their printed Report, so as to render it as far as possible a brief ecclesiastical history of the Diocese; cannot permit any to take credit for being members of the Society who in no shape contribute to its support. For the same reason they recommend the amendment of By-law III., restricting the privilege extended to Life Members, only to those who either contribute directly in money, or land, to the Parent Society, which has always adopted the course of permanently investing the subscriptions of Life Members, or who themselves invest the amount in the permanent endowment of one or more of the objects embraced in the Society's Constitution. As, however, it would be unfair to exclude any who might have availed themselves of a privilege claimed by others, the restriction should only affect the future. Your Committee recommend that a list of Life Members and Incorporated Members be printed in every published Report, so that any who consider themselves entitled to vote on questions of interest, and do not find their names on the list, may inquire the cause of the omission, and have the mistake rectified, on whichever side it may be found. Many will find that they have forfeited their privilege by neglecting to pay their annual subscription; such persons by paying up arrears will be reinstated.

In carrying out any extensive work, it is necessary that there should be a Central Board of Management, from which

emanate such Regulations as may be found requisite for the guidance of the Branches, and to which these Branches should all report, in order to secure unity of action. The Standing Committee of this Society have hitherto been chosen from those who could the most conveniently attend the Monthly Meetings at Toronto. The duty of this Committee, as defined in By-law XIII., is to prepare matters for the consideration of the Monthly General Meetings, and all applications for payments, or grants, have been recommended by this Board before they were voted by the Society.

Your Committee recommended that the Rural Deans be *ex officio* Members of this Committee, and also the Clerical and Lay Delegates chosen to represent the different District Branches. In addition, however, to this Committee, it is recommended that another be appointed to be called the Finance Committee; which shall meet monthly, and to whom shall be submitted all matters relating to the pecuniary affairs of the Society before action be taken thereon; for instance, when a grant or payment is recommended by the Standing Committee, the Finance Committee should be consulted whether the Society's Funds will admit of it; seeing that though in the months of May or June the amount to the Society's credit at the Bank may be ample for present purposes, it must be remembered that in this sum is included the balances of several different funds, and that in the month of July, drafts will be drawn on the Widows and Orphans' Fund, and also on the Mission Fund, and likewise on the Divinity Students' Fund. This Committee might be also consulted as to the most profitable and secure way of investing the monies from time to time in the Treasurer's hands for that purpose.

The Bank of Upper Canada having kindly consented to act through its agencies, as Treasurer to the Society, monies may be remitted without any charge in the way of Agency or Commission fees. The Clergy (particularly those who live convenient to an Agency) will appreciate this privilege, which will not only be an accommodation, but also a relief from anxiety regarding the safety of their remittances: thus they will be able at once to deposit their monies in the Treasurer's hands, receiving duplicate receipts, and forwarding one of them to the Secretary.

Your Committee would also draw attention to the clause introduced to the By-law VIII., which renders it imperative on the Secretary to furnish such security as will effectually guarantee the Society from any loss by any misappropriation of monies that may come through his office. These financial arrangements, it is to be hoped, will serve to restore to the Society the confidence of the Members throughout the country.

INCOME.

The following is a brief account of the Society's Income for the past year:—

Balance from last year's account.....	£407	6	7
Receipts of Society for the year ending March 31, 1852	1673	5	6
Sales in Depository.....	840	14	8½
	£2921	6	9½
The income of the District Branches, as far as can be ascertained from the reports sent in, has amounted for this year to....	£1,418	1	5½
Deduct amount of proportion remitted to the Parent Society...	284	16	3½
Which leaves a Balance of.....	£1133	5	2
To which add the income of the Parent Society.....	2921	6	7½
Total amount of Receipts through the Society and its District Branches for the year ending 31st March, 1852.....	£4054	11	9½

This statement exhibits a decrease in the income of the Society compared with the year previous, of £298 3s. 7d. Your Committee have not followed the practice of former years, but from their statement they have excluded all sums which did not appear upon the Treasurer's Books, when submitted to the Auditors at the close of the financial year. Your Committee, however, recommend the publishing a supplemental account, together with the subscription lists, and such details of the workings of the District Branches, with the sums applicable to the transactions of the past year remitted to the Parent Society subsequent to the closing of the Treasurer's accounts on the 31st March, in the Appendix to the Report. By referring to this it will be found that since the auditing of the Treasurer's Books, there has been received on account of the past year for all purposes of the Society the further sum of £170 16s. 6d., which reduces the deficiency as compared with the previous year, to the sum of £127 7s. 1d.; and as there are some District and Parochial Associations from which reports and contributions have not yet been received, your Committee have every hope that when they are, the deficiency will be converted into an excess.

DEPOSITORY.

The sales for the past year amounted to £840 14s. 8½d. In December it was discovered that the liabilities of the Depository amounted to over £1,000, independent of rent, wages, and expenses: the state of the Society's affairs precluded any advance from its General Purposes Fund to meet these debts; at the recommendation, therefore of the Investigation Committee, at the

Special General Meeting in February, it was decided to dispose of the Stock to some Church Bookseller, residing in Toronto, at a fair trade reduction, a certain sum being paid down, and the balance bearing interest to be paid by instalments, and secured in the meantime by a mortgage to be given by the purchaser. By this course future risk and expense of sale, insurances, &c., will be avoided—while the annual interest arising from the balance due on the mortgage may be available for the purchase of such grants of books as may be recommended, as heretofore, to necessitous Districts.

Henry Rowsell Esq., became the purchaser for the sum of £1,400, assuming at once a debt due to Messrs. Bainbridge & Co., of New York, amounting to £537 3s. 8d., and paying the balance by instalments of £200 per annum, with interest from date of sale, the first payment to be made on the 1st of April, 1854. In addition to these terms of purchase, he has agreed to the following arrangement:—

To furnish the rooms required by the Society for the yearly rent of £60.

To order the importation of such books as the Book and Tract Committee may direct, from the catalogues of the Society for "Promoting Christian Knowledge," the "New York Sunday School Union," and other publishers, to be agreed on, which shall be sold at the prices they have been hitherto, and subject to the same discount as heretofore, to all Members of the Church Society.

To furnish to the Society at cost price such books as may from time to time be granted to the poorer Districts.

To acknowledge the Bishop's right to veto the sale of any publication in the Depository.

Mr. Rowsell has, in order to accommodate the Society, taken more commodious and central premises, as soon as he is settled in his new establishment, catalogues of the Books and Tracts properly belonging to the Society's department, will be sent to the Clergy in every District, and your Committee confidently hope that this branch of the Society's operations may not only be carried on with more benefit to the Society, but that it will be greatly extended; and the enterprising proprietor, who has always been a consistent friend to the Church, find the undertaking remunerative.

ANNUAL SERMONS.

Three sermons have been preached during the past year in the several Churches and Chapels within the Diocese, in accordance with the provision of the Constitution, Art. XIX.

In the Month of July, for the Jubilee Fund of the Society P. G. F. P. the proceeds amounted to £377 11s. 4½d. Since the closing of the Treasurer's Books £1 17s. 6d. has been received in addition.

In October, for the Widows and Orphans' Fund. The proceeds £339 5s. 10d. Since the closing of the Treasurer's Books £21 6s. 1d. has been remitted on account of the same collection; total collected for that object, £360 11s. 11d.

And the third was in behalf of the Divinity Students' Fund, the proceeds of which at the close of the Treasurer's Books, amounted to £228 13s. 0½d. Since then there has been received for the same object £7 4s. 4½d.

Your Committee sincerely hope that it will not be long before the Society's General Purpose Fund, will be in such a position as to enable it to remit the small Jubilee tribute of Canadian Churchmens' love and gratitude to that noble and generous Society which, for so long a time, afforded the means for supplying all their spiritual food.

The proceeds of the second sermon, your Committee advise should be the first sum replaced by the General Purpose Fund, and they feel gratified in being able to announce, that it is not probable that any inconvenience will be felt in paying all present demands against that Fund.

The proceeds of the third sermon, added to the amount allowed by the Propagation Society, will it is hoped, afford assistance to 16 or 18 young men in carrying on their studies at Trinity College, with a view to taking Holy Orders; 14 are now deriving benefit from this, the Bishop's Students' Fund.

LANDS.

Your Committee have to report an accession to the Landed Property deeded in Trust to the Society, of one hundred and eight acres, which includes certain village lots.

The particulars setting forth the Trusts, for which the Grantors have conveyed them to the Society, and their situation will be found, as usual, in the Appendix.

The taxes upon the lands held by the Society, have been permitted, in some Counties, to accumulate for so many years that the amount will prove a very formidable item in the expenditure of the present year. But your Committee hope that by the appointing of one or two practical men on the Land Committee, such measures will be devised as to relieve the Society in a great measure from this burden. They cannot recommend the continuance of the system prevailing during the past management. The value of every lot, and many particulars respecting it, should as nearly as possible be ascertained previously to its being leased, for in many cases, lots are only valuable for the timber on them, and the tenant is too apt to pay his rent and taxes only so long as there is any valuable timber to be removed; in these cases the Society had better sell either the timber or the lots, and invest the proceeds—for the timber being despoiled, the land will be worse than valueless.

The Committee confidently hope that the Clergy throughout the country will feel called upon to assist the Land Committee by communicating to the Society every information in their power respecting the lands in their immediate districts; a circular will be shortly sent to every district where the Society holds lands.

GRANTS.

Small special grants have been made by the Society during the past year, amounting in gross to £124 9s. 2d.

To Reverend Sep. F. Ramsey, for completing Church at St. Alban's	£6	5	0
To Do. towards completing Church at Whitchurch	6	5	0
To Reverend R. Garrett. towards completing Church at Brock	6	5	0
To Reverend C. Ruttan, for Church at Paris	6	5	0
To Reverend George S. J. Hill, for erecting Parsonage	12	10	0
To Reverend J. B. Worrel, for completing Church at Smith's Falls	12	10	0
To Reverend J. Wilson, purchasing Parsonage House at Grafton	12	10	0
To Reverend W. M. Herchmer, erecting a Church at Portsmouth	12	10	0
To Reverend S. S. Strong, completing Church at Cumberland	12	10	0
To Reverend J. Walker Marsh, towards building a Church at Peel	12	10	0
To Orillia Parsonage, 2nd instalment with interest	21	19	2
To Church Warden of Trinity Church, Thornhill for fees paid to Solicitor for inspecting title as security for Loan, such Loan not having been completed	2	10	0
To Sunday School Libraries, and for gratuitous distribution, Books to the amount of	25	0	0
And also a few sets of Service Books to various Churches.			

INVESTMENTS.

No permanent Investments appear to have been made during the past year. But a plan for rendering the invested funds beneficial to the present generation, as well as the future, has been in some measure carried out. £100 worth of Bank of Upper Canada Stock has been sold out and lent to the Parsonage of Manvers on the following terms: To be either repaid in Bank Stock within six months, or else in annual payments, including principal and interest, of £12, payable half yearly. Other Loans, on the same terms have been promised for similar undertakings, the parties borrowing being obliged to give security satisfactory to the Solicitor of the Society.

The £100 granted by E. Seagar, Esquire, of Thornhill, for investment, has been promised to be loaned to the Rev. James Mockridge, of Warwick, provided he furnishes the required securities, to aid in defraying the expences on his parsonage.

DISTRICT BRANCHES.

Some of the District Branches, and many of the Parishes readily remitted, in response to the appeal of the Lord Bishop, more than their usual quota, some transmitting one-half and others one-third. In many cases, however, they were unable to do this, as the three-fourths of all their collections had been previously pledged for the liquidation of some debt, or the payment of interest on a loan, contracted by the Churchwardens, in anticipation of such assistance.

Reports from the following District and Rural Deanery Associations have been received by the Secretary; and desirous of rendering the Annual Report a valuable medium for retailing as much information respecting the Church as possible, copious extracts have been made from them for publication, but the following brief abstract can alone be read at the present meeting.

NEWCASTLE DISTRICT BRANCH.

Cobourg.

The subscriptions to this Parochial Branch Association, during the past year, have amounted to eighty-four pounds, eleven shillings and fourpence, which added to the balance in hand from the last year, placed one hundred and five pound fifteen shillings and tenpence, at the disposal of the Committee. The Committee lament some diminution of subscriptions, as compared with the list of the preceding year; in part to be accounted for by the removal from the neighbourhood of several gentlemen, whose places, as respects donations to the Church Society, have not yet been supplied; and partly from the heavy expense attendant on the enlargement of St. Peter's Church.

The Committee, anxious to meet the wishes of the Lord Bishop of the Diocese, as expressed in a circular, transmitted to the Parent Society one third of the amount collected, the very utmost which, after meeting engagements, they could not set aside, it was in their power to advance.

Port Hope.

The Port Hope Parochial Committee report that in consequence of the large sum required to be raised for their Church, they have not thought it expedient to collect for the Church Society in addition to the usual sermons, further than the usual allotment of five pounds to the Travelling Mission Fund, and the accustomed quota of eight pounds to the Parent Society.

The Committee state it as their opinion that the proceedings of the Church Society would be simplified, were the example of the Society for the Propagation of the Gospel to be followed; each Parochial Committee transmitting the whole amount of its annual collection to the Parent Society, without deduction for local pur-

poses; they observe large sums constantly mentioned in Parochial Reports, as being raised for Church purposes, in the respective parishes, but as the fourth of these sums are not transmitted to the Treasurer of the Parent Society, but only one fourth of a collection made specially for the Church Society; it would appear to them that they have no connection with the Society, and are only mentioned in the light of apologies for the comparative smallness of the collections for it.

Cavan.

In this Township the sum of eighteen pounds, seventeen shillings and six pence was collected, being nearly three pounds more than the preceding year, out of which five pounds have been transmitted to the Parent Society.

Darlington and Clarke.

The Parochial Committees of Darlington and Clarke, report that, notwithstanding large sums have been expended on local objects, for instance, the building a handsome and substantial tower and addition to St. John's Church Darlington, at a cost of over three hundred pounds, and the liquidation of a debt amounting to forty-eight pounds, incurred in painting St. George's Church, Clarke; their collections have exceeded those of the previous years; in Darlington the sum of thirteen pounds having been collected, and in Clarke five pounds ten shillings.

The Committees regret that the three-fourths being pledged for the payment of particular debts, due by the parishes, they cannot send more than the one-fourth of their collections to the Parent Society. The sum of two pounds, seventeen shillings and sixpence was remitted to the Treasurer in July, as one-fourth of the collection received for the year ending March 1851; and also of four pounds, twelve shillings and sixpence, one-fourth of collection received for the year ending March, 1852.

The Committees confidently hope that when two clergymen labour in the field, which requires at least three to carry on the work, with any prospect of success, where only one has been left to do it, the sympathies of all professing Churchmen, within their bounds, will be enlisted in the good cause, and that every individual will feel that in contributing to the funds of the Church Society, he is assisting to carry on a work, which, with the Divine blessing, is the best calculated to extend the dominion of his Lord and Master.

Grafton and Colborne.

From the report of the Committees of these Parochial Branches, we learn that great exertions have been used by the collectors to increase the funds of the Society; and their efforts in this good cause have been crowned with an increased measure of success; the amount being in excess of the last year, eight

pounds, eight shillings and ninepence; determined by the Divine blessing, not to suffer their zeal in the good cause to languish, in consequence of the pecuniary difficulties of the Parent Society, at special meetings, called in both parishes, it was unanimously resolved to grant to the Parent Society, for general purposes, one third, instead of one-fourth as heretofore, of all subscriptions raised during the past year. This desire to assist as far as practicable, in relieving the Society from temporary embarrassment, has been evinced especially by the Colborne Branch, at the expense of local interests; the Church in that parish being still heavily in debt, and the Glebe also encumbered, and as yet unavailable. In the parish of Colborne many names are to be found on the subscription list, as contributors, who gave nothing to the Society in previous years. The amount collected was nineteen pounds, eight shillings and ninepence, and in addition to the one third remitted to the Treasurer of the Parent Society, the Committee have paid one pound to the District Travelling Missionary Fund. In the Parish of Grafton, nineteen pounds ten shillings has been collected, and the Committee have in addition to the one-third remitted to the Treasurer of the Parent Society, paid one pound to the District Travelling Missionary Fund. This Committee desire gratefully to acknowledge the receipt of twelve pounds, ten shillings, granted by the Parent Society in aid of the repairs on the parsonage; and they trust that in the course of the coming season such further repairs will be prosecuted, as will render it one of the most comfortable parsonages in the District.

Perry Town, Hope.

In the month of February, the Venerable A. N. Bethune and the Rev. A. McNab, D.D., kindly, and at great personal inconvenience, attended a meeting in this locality, and ably advocated the claim of the Church Society; a Committee was named, and a number of Resolutions adopted.

The Committee report that a beginning has been effected, and in the firm hope that under the Blessing of Almighty God "who does not despise the day of small things," they at the next annual report may show that the members of the Church are more genally disposed to aid in this noble and benevolent undertaking. Amount of subscription list, £2 17s. 6d.; amount paid in, £2: from which deduct three-fourths to be retained for local purposes, £1 10s.; handed in to Dr. McNab, in aid of Parent Society, 12s.; amount of collection in aid of Widows and Orphans' Fund, 13s. Whole amount paid to Parent Society, £1 5s.

Gore's Landing, Rice Lake.

A meeting was held in the month of February, for the purpose of founding a Branch in this newly established parish. The objects of the Society were ably advocated by the Venerable the Archdeacon of York, the Rev. J. Short, Rector of Port Hope,

and the Incumbent, Rev. J. MacNab, D.D. A Committee was organized, and the sum of twelve pounds, twelve shillings and sixpence subscribed. The sum of one pound five shillings, Dr. McNab's annual subscription, has been remitted to the Parent Society.

The Travelling Missionary Duty has, since November, been performed in a very zealous and disinterested manner by the Rev. Walton Beck, who has visited at regular periods the townships of Seymour and Percy, during the absence of a resident clergyman; and the townships of Alnwick, Asphodel, Otonabee and Dummer. These latter townships, from incontrolable causes, have too long been deprived of the ministrations of the Church; but the visits of Mr. Beck have, it is believed, laid the foundations of regular congregations at various parts, and they will, it is hoped, render more easy the labours of a Travelling Missionary expressly for the townships north of the Rice Lake, as soon as such an appointment can be made.

The total amount remitted to the Parent Society by this District Branch, during the past year, being £63 3s. 9d., from which deduct £2 17s. 6s., remitted by the Darlington and Clarke Parocial Branches, as the one-fourth of collections made for the year ending the 31st of March, 1851, shows an excess in favour of the Parent Society, over the previous year of £14 14s. 2d.

Colborne District Branch.

The only report received from this District is from the Parish of Emily; this Association collected the sum of £5 5s., and remitted the whole to the Parent Society. The following is an extract from their report:—"This sum appears but a small amount if not taken in connection with our efforts in local matters. In October last, twelve pounds was expended in painting the Parish Church, eight pounds is now in hand to be laid out during the ensuing summer on the Church at Mud Lake; and we are endeavouring to raise fifteen pounds, to make the annual payment on 100 acres of land which the parish intends for the future use of the clergyman." The sum remitted this year exceeds that of the previous year by more than one half.

Midland and Victoria District Branch.

The cash account of this District Branch Association shows a sad falling off in the contributions made for the general purposes of the Society, though the Committee reports that active measures have been taken during the past year to excite in the minds of Churchmen throughout this portion of the Diocese, a livelier interest in the designs of the Society. Meetings were held and Committees formed in almost every parish within the limits assigned to this District Branch, in connexion with which there are now fifteen Parochial Associations, being one more than the last year.

The sum of twenty-six pounds, seven shillings and fourpence only has been transmitted to the Parent Society from this Branch, being sixteen pounds, six shillings less than the preceding year. The funds raised, being for the most part expended by the various Parochial Associations on local purposes.

The St. James's Parochial Association reports that the receipts for all purposes, during the past year, amounted to seventy-two pounds, seven shillings and one penny half-penny; the general collections to have been nineteen pounds, fourteen shillings and eleven pence; being an increase of nearly double the collections during the previous twelve months. Through the efforts of this Association, a debt remaining on the Parsonage has been materially reduced; the Church has also been lighted with gas, at an expenditure of over thirty pounds. Nothing has been remitted to the Parent Society from this Branch.

St. Paul's Parochial Association report that the amount of their subscriptions for the past year, was thirty-four pounds, one shilling and fourpence half-penny; of this sum seventeen pounds seven shillings and ninepence were contributed specially for the repair of the roof of the church. Two pounds, eleven shillings and threepence have been received by the Treasurer of the Parent Society.

St. Mark's, Barriefield, Association, from year to year, since the first organization of this Branch, there has been an increase to its funds; and through its instrumentality either wholly or in part, the Parish Church has been much improved both in appearance and comfort; the amount subscribed for the past year was, eighteen pounds, nineteen shillings and eight pence, of which four pounds, eighteen shillings have been received by the Treasurer of the Parent Society.

The Portsmouth Committee report that the subscriptions to this Association amount to twenty pounds, fifteen shillings, of this sum sixteen pounds, thirteen shillings and ninepence were paid to the Rev. E. Patterson, who laboured faithfully in the field. No portion remitted to the Parent Society by this Association.

The Village of Sydenham Association reports that the amount received for local purposes, has been devoted to the liquidation of a debt on the bell, and to payment of part of the expenses incurred by roofing the tower of the church with zinc. The Committee notice with expressions of gratitude the greater frequency of the ministrations of the Church among them; this desirable change has been effected by the recent establishment of the township of Loborough, in connection with Storrington and Portsmouth into a settled Mission.

From Loborough and Portland one pound, twelve shillings and elevenpence have been received by the Treasurer of the Parent Society.

The Napanee Committee Report that the people are becoming throughout the township more alive to the necessity of contributing to the maintenance of religion, and that in addition to paying part of the stipend of the clergyman, they have been enabled to put a fence round the graveyard.

The Committee of the Mission among the Mohawk Indians express their regret that nothing has been done directly for the Church Society, during the past year; the Indians depended upon their Committees to give a certain sum annually; this would have been done had not so much been expended on local purposes; a grant of seventy pounds having been made for the purpose of an organ, and a further sum of eighty pounds appropriated to the clergyman's salary. The Committee have determined this year to adopt the plan of soliciting subscriptions from the individuals composing the tribe, and feel confident the appeal will meet with a ready and generous response.

Shannonville, the people are engaged in building a church, which will cost them about two hundred and fifty pounds. But notwithstanding, they have subscribed a small sum in order to keep their connection with the Society unbroken. No portion has been transmitted to the Parent Society by this Committee.

In Fredericksburgh and Adolphustown the Parochial Association was this year reorganized, consequently no report has been sent in.

The Bath Parochial Committee report that the total amount of monies collected within the limits of the Association was twenty pounds, which has been entirely appropriated to parochial purposes.

The St. George's Church, Kingston, Parochial Committee reported last year that nearly all that had been done, up to this period in assisting weak, or establishing new Missions, or furthering objects of a general nature, throughout the whole Midland District, had been the work of this Association.

During the past twelve months the Committee have been enabled to lessen its liabilities, by reducing the grants made to the several Missions which derive assistance from its funds. To the Travelling Mission, thirty pounds were paid instead of sixty pounds; this year the grant has been withdrawn altogether; the Diocesan Society having consented, on the application of this Branch, to advance thirty pounds annually, which, with the sum granted by the people will more than compensate for the withdrawal of the assistance hitherto extended. A reduction has also been made in the grant to the township of Pittsburg.

The sum of thirty pounds has been granted towards the maintenance of the Missionary on Wolfe Island; the people, it is expected, will contribute about an equal amount, which, with an equivalent from the Clergy Reserve Fund, will make up the usual stipend.

The Rev. E. Patterson, who held this Mission, was in November last promoted to the charge of Stratford, in the Huron District; his successor is the Rev. T. Bousfield; the only new claim on the funds of the Association, is a grant of thirty pounds to the Rev. T. Allen, late Travelling Missionary in the District, now in charge of the village of Portsmouth, and the township of Kingston.

An effort is being made to establish the deposition on a scale commensurate with the wants of the District; a large outlay would be involved in the purchase of an adequate supply of Bibles, Prayer Books, and miscellaneous works of a religious character. Your Committee must, therefore, endeavour to do gradually what it is out of their power to do at once; a great deal of permanent good, they are persuaded might be effected through the medium of a suitable deposition; the more general circulation of the word of God, accompanied by what we must believe to be the safest exponent of its doctrine, and the dissemination of approved publications, such as are calculated to build up the character of the Christian from his Baptism to his death, would doubtless be productive of the most important and beneficial result; the present is peculiarly a reading age, it is consequently of great importance that the members of our commuion should have ready access to the works of our standard authors, and not be dependent for information on religious subjects, on works of questionable orthodoxy, or such as are avowedly hostile to our Polity. The acknowledged prevalence of a latitudinarian spirit prompts to a close and more exact adherence to our tried formularies and the writings of the Fathers in our Israel.

The sales in the depository up to the period of the annual meeting, amounted to seventy pounds, fourteen shillings, and sevenpence half-penny; there were sold one hundred and thirty nine Bibles and Testaments, two hundred and ninety Prayer Books, and eleven hundred and seventy-nine other publications.

The subscriptions to this Parochial Association for the past year, amounted to sixty-nine pounds, sixteen shillings and ten pence, and for special purposes, twenty-eight pounds, five shillings; one-fourth of the sum collected for general purposes, seventeen pounds, nine shillings and two pence have been received by the Treasurer of the Parent Society.

The Committee of this District Branch conclude their report in these words:—"Your Committee express the hope that the claims of our Society will, by Churchmen, be met at once by cheerful liberality, merely on being named, without any special arguing or special efforts to rouse their sympathy, or quicken their sense of duty. Wherever a sound and genuine Christian principle exerts itself there will always be a harvest of fruit proportioned to the object to be obtained. No enterprise of Holy Charity can be conceived more important than the one in which we are engaged; let our efforts to advance it be sincere, adequate and repeated."

Prince Edward District.

From the Port Trent Association no report has been received, but a deed of conveyance, of four acres of land in the township of Sydney, to the Church Society in trust for a site for a Church, has been forwarded by the Reverend W. Bleasdell, A.M. It was given by John R. Forsythe, Esq., the deed is dated 24th June, 1850, but the donation was not noticed in the last years report.

Murray.

In this township the subscription list amounted to three pounds, one shilling and tenpence half-penny; in sending the one-fourth, the Secretary stated that they would gladly have sent a third or even the half, but local demands rendered it impossible this year.

Eastern District Branch.

We extract the following from an able report adopted by the Brockville Association at its annual meeting.

The Committee observe that their predecessors have almost wholly confined the lists published in the Society's reports to contributions towards objects pointed out by the Constitution of the Parent Society. They may, indeed, in apology for a seeming deficiency of exertion on behalf of the Society, allude to the home necessities of their parish, but they purposely refrain as far as they well may, from making the lists of this Church Society Association the channel of parochial contributions for their parish's own local benefit, such for instances as those that have been raised for the enlargement of this Church, and the erection of a new parsonage within this Mission.

Your Committee are happy to have it in their power to state that funds sufficient, or nearly so, to complete the church improvements being in hand, as also sufficient means (thanks to the industry, energy, and laudable perseverance of the female portion of the congregation) to complete the parsonage; the friends of the Church Society may begin to feel more at liberty to promote its objects with a more liberal hand than they have done for some time past.

The action of this Parochial Association, during the three years previous to the last year, was confined to making an annual provision of twenty pounds for the Travelling Missionaries labouring within this District; this provision was made according to the terms of a pledge to that effect, given to the District Association at one of its meetings held in Brockville. Your Committee, upon an examination of the subscription lists for those three years, are compelled to affirm that that pledge (even admitting that some persons may have considered it more zealous than discreet) was not fulfilled in a satisfactory manner, a circumstance to be deplored,

as neither creditable to the Association nor advantageous to the Travelling Missionaries. Let us venture to hope better for the future.

A more desirable state of things is visible indeed already, upon the list of the year past, 1851, not only is the full sum of twenty pounds subscribed and paid in towards the support of the Travelling Missionaries, but other objects embraced in the constitution of the Society, receive a share of attention, especially the Widow and Orphan Fund, as also the General Purpose Fund of the Parent Society.

In addition to the subscriptions appropriated by the donors for the Widow and Orphan Fund, and those for the General Purpose Fund, your Committee are happy to observe that the very needful provision for the erection and maintenance of a Parochial School, has not been lost sight of.

For too long a time was the Book and Tract Depository of this Mission, from various causes, either closed or nearly inoperative; your Committee have now, however, the satisfaction of reporting that it has been restored to an efficient state, having been transferred to the shop of our esteemed brother Mr. John Taylor. The liabilities upon the old stock in the Depository (£13 0s. 9d.) have been discharged, and a fresh supply, amounting to £23 10s. 1½d., procured. On account of this latter sum £15 have been forwarded to Toronto, and duly credited. The remaining charge, £8 10s. 1½d., to be met, will it is most probable, be liquidated before long. There remains a fair supply of Bibles, Prayer Books, Hymn Books, and various other religious works still on the shelves of the Depository.

The offertory collections on behalf of the Church Society during the past year are the following :—

6th Sunday after Trinity Jubilee collection devoted to Travel. Mission....	£15	8	9			
15th after Trinity Wid. and Orphan Fund	7	5	6			
1st after Epiphany collection for Theological Students.....	5	5	4			
Total.....				£27	8	9

Special appropriations on list of subscription for 1851, may be classified as follows :—

The Gen. Pur. Fund of Parent Society	£18	0	0			
The Trav. Missionaries within this district	20	0	0			
The Widow and Orphan Fund.....	8	15	0			
Parochial School.....	3	0	0			
One-fourth of unappropriated fund to be forwarded to Toronto.....	1	1	10½			
Three-fourths of do. appropriated to repairs and enlargement of Parish Lib.	3	4	7½			
The total of these subscriptions...				£54	2	6

Added to the offertery collection of £26 19s. 7d., amount for the past year to £82 2s. 1d.

It may here be satisfactory to state that the foregoing offertory collections and annual subscriptions do not seem to have infringed upon the usual amount of offerings for the poor, especially those of the congregation. On inspection of the Parochial Treasurer's account, a balance of £121 5s. 10d. appears to be in his hands, as specially appropriated at various times by the subscribers.

The following Resolution was passed:—

"That this Parochial Association pledges itself to raise during the years 1852, 1853, and 1854, the sum of ten pounds currency, per annum, for each Travelling Missionary within the District of Johnstown to the extent of three Missionaries; and in order to further the collection of funds for the support of said Missionaries from the congregations directly benefitted by their ministrations, it is hereby respectfully suggested that the clergy of parishes contributing their aid in supporting the Missionaries aforesaid might, perhaps, with good effect, make arrangements with them to visit various stations for the purpose of urging the propriety of the several congregations doing what may be within their own power, toward the maintenance of their respective Ministers.

Prescott and Maitland.

This Branch Association reports that during the past year the amount collected for the general purposes of the Society was—

In Prescott,.....	£24 12 1½	
In Maitland,.....	5 0 0	
		£29 12 1½

And disposed of as follows:—

To the Parent Society,.....	£ 7 0 0	
To our Missionaries,.....	15 0 0	
Reserved for Parochial purposes,.....	7 10 1½	
		£29 12 1½

That the offertory collections remitted to the Parent Society for special purposes, amounted to £20 0 3.

The Secretary received a letter from the Rev. F. Tremayne, the day after the annual meeting was held, stating that he was unable to attend the annual meeting of his Deanery Branch, as he was confined to the house by a fractured leg, he having slipped on the ice whilst going on a Sunday from one station to another.

The monies collected by him, for the Society during the past year at the different stations:—

New Boyne,.....	£12 10 0	
Elizabeth Town and Kitley,.....	12 10 0	
Trinity Church, front of Landsdown,.....	7 0 0	
Gananoque,.....	8 0 0	
South Lake,.....	3 0 0	
		£43 0 0

Johnston Deanery Branch.

On referring to the reports of former years, for instance 1849 and 1850, and comparing the amounts contributed to the funds of the Society, by this Deanery Branch, with the statement of the receipts for the past year, the natural conclusion to arrive at, would be, that the Divine blessing had been withdrawn from this Association. But the diminution is thus accounted for by the Committee. The cause is to be found in the withdrawal from this District Branch of two of its wealthiest and most liberal parishes, Prescott and Brockville. By adding the amount collected in them (when they sent in their last report,) our amount this year would have been upwards of £250. We also, this year, have received no report from one of our Travelling Missionaries, the Rev. Mr. Tremayne, whose collection, in his last report, amounted to £45. There was also, in 1849, a large donation for a particular purpose, reckoned in the collections for Cornwall. There is also no report from Osnaburgh. Were all these to be added to the amount and reported, our sum total would be much more than £300. From this statement then, we have no right to conclude that the blessing of God has ceased to be with us, but that the small amount of collections arises from temporary causes, which we trust will be overcome before the time for the making up the next report arrives. We have also the fact, of New Parochial Branches being just now established, to cheer us: and if in these the collections turn out as they ought, the sum total will again nearly approach (if it does not exceed) the largest amount we have ever reported.

We have again to record this year another of those pleasing acts of liberality so common in the Reports of the Cornwall Parochial Society. One of the members of the Church there, Samuel Hart, Esq., has presented to the Church Society a deed for 200 acres of land. An example well worthy of imitation by every member of the Church whom God may have been pleased to bless with the means of so doing.

The amount contributed by the various Parochial Branches are as follows:—

Cornwall,	£68	13	6	
Williamsburgh and Matilda,	16	8	6	
Kemptville,	2	10	0	
Richmond,	16	10	6	
Rev. Mr. Plees, as Travelling Missionary,	13	5	0	
Rev. Mr. Watkins,	43	0	0	
				£160 7 6

This amount includes collections made for special purposes, and that subscribed for the general purposes is, for the most part, applied to the support of three Travelling Missionaries in the

District; from Cornwall £5 are usually remitted to the Parent Society, but this amount was doubled this year in consequence of the circular of the Lord Bishop.

Niagara District Branch.

The Committee of this Association report that meetings on behalf of the Church Society, have been held in all the parishes within its bounds during the past year, with the exception of those where the annual meetings are held, and in that of Chippawa, where it was thought that a sermon by the Secretary, setting forth the objects and claims of the Society, would be more serviceable than a meeting.

From the following reports sent in by the several Parochial Branches, will be seen what has been done by this District Branch during the year just brought to a close.

The parish of Grimsby reports "Notwithstanding the past year has deprived us of some old and valuable friends, we are much gratified to state that we have not lost ground; but maintain the position we occupied last year." This parish having been recently called upon to pay a moiety of the Rector's stipend, coupled with the fact of there being but little increase in its population, will sufficiently account for our not having been able to make any great progress during the last year or two. "We earnestly trust, however, that an increase of zeal and interest taken in the operations of the Society, will exhibit next year a marked increase in our subscription list.

Subscriptions for General Purposes,.....	£29 12 6	
Donations for W. & O. Fund,.....	5 5 5	
Do. for travelling expences,.....	0 5 0	
		£35 2 11

From this Association £15 2s. 6s., has been received by the Treasurer of the Parent Society.

The Parish of Fort Erie, through their Chairman, reports, with feelings of deep regret, that they cannot furnish so satisfactory a report as they could wish. The total amount of subscriptions this year is £12 0 0; whilst last year it was £15 0 0.

This Branch remitted one-fourth direct to the Treasurer at Toronto.

Several reasons are assigned for this lamentable deficiency. One is that the price of wheat has been so low, that many of the farmers who had willing enough hearts have been obliged to reduce their subscriptions this year from positive necessity, and they have expressed to their clergyman great regret that they should be obliged to do so. Another reason is the recent illness of the Rector of the Parish, who could not attend to the collectors in the discharge of their duties or visit the people himself.

The Parish of Thorold reports, that owing to the low price of the staple production of the Parish, the consequent depression of business at the Mills, and the great scarcity of money amongst the people. The amount collected this year is only £37 10 6.

Annual Subscriptions, ...	£35 10 6	
Widow and Orphans' Fund,.....	1 5 0	
Donations for Travelling Missionary,.....	0 15 0	
		£37 10 6

The Parish of Chippawa reports £40.

For General Purposes,.....	£27 10 0	
For Widow and Orphans' Fund,.....	12 10 0	
		£40 0 0

The united congregations of Stamford and Drummondville, (within the Parish of Chippawa) report, through the Secretary of their Association, a small increase of subscriptions and donations over the amount reported last year, viz:—

Subscriptions and Donations for General Purposes,.....	£13 15 0	
Subscriptions and Donations for Special Purposes,.....	1 5 0	
		£15 0 0
Against,.....	£12 18 0	

The Secretary gives it as the opinion of the Committee, that this increase may, in some degree, be attributed to the plan of making the subscriptions through the offertory. This increase though small, the Committee of the Parochial Branch deem encouraging. The Committee would notice the very great inconvenience arising from not having the reports for 1850 in due time.

Louth.

The Incumbent of Louth regrets that the peculiar circumstances in which his Mission is placed, prevents, for the present, any collection being made by the Branch of the Church Society in his Mission; but at the same time he would remark that this must not be considered as a token of diminished zeal for the cause of Christ and His Church amongst His people. The main object of the Church Society is to provide the ministration of our holy religion throughout the country, and according to the new regulations, churchmen in this Mission carry out that object by making up the sum of £50 per annum for the support of their Minister—a call which they were not required to meet when their Branch of the Society was in active operation. Add to this a considerable sum which has been collected for various parochial calls, and it may be seen that the Mission has advanced considerably instead of falling back in the amonnts made up for Church purposes. Subscription of Rev. A. Dixon, A.B., £1 5 0.

The Parochial Committee of Christ's Church, Port Maitland, reports for General Purposes, £8 6 3. For Widow and Orphan's Fund, £1 0 0.—£9 6 3.

The Branch Association of Dunnville reports total amount £10 6 6.

Four years ago the subscriptions of this Branch were only £1, and it is pleasing to remark that, with the exception of one year, they have gone on increasing annually, sometimes in a rapid proportion. The annual subscriptions of this year exceed those of last year by £2 6 3; although at the time the subscriptions were collected the Church was being pewed at an expense of £50, freely contributed by the parishoners for that purpose.

The Parish of Niagara reports:—During the past year, the congregation of St. Mark's Church have been called upon to contribute largely for special purposes, connected with the improvement of their Church and the support of their Sunday School. The school is in a very flourishing condition, reflecting very great credit on the ladies and gentlemen concerned in its management, and is attended by upwards of 200 pupils.

The contribution before adverted to exceeds £70 0 0. The subscriptions for the general purposes of the Society, £55 11 10½.

The total amount contributed by the congregation during the past year is more than double that of the preceeding year, and this increase is a sufficient indication that the liberality of the members of our Church is never appealed to in vain; and the fact is also a proof that the depression spoken of in our last report has passed away.

St. Catharines.

The Parish of St. Catharines reports the amount of subscriptions (including the sum of £9 15 0 from the congregation at Eight Mile Creek) to be £54 18 9. Donations to Widow and Orphans' Fund, £1 0 0.—Total, £55 18 9.

Although this amount is much less than what was collected last year, yet, owing to the extreme scarcity of money, and to the various collections for charitable purposes that have been made at this particular time, within the parish, as well as to other causes, it is much larger than the Parochial Committee at first expected it would be. There is one circumstance however, that your Committee cannot pass over in silence. Amongst the various contributions, there was one sent anonymously to the Rector, amounting to thirteen dollars; and as it is surmised that the anonymous contributor of this (for her) munificent subscription is a poor widow in humble life. Your Committee cannot but present her as a noble example worthy of all imitation, and express their conviction that, like her predecessor in the Gospel, her gift is most acceptable to God, and has ascended as a memorial of her before him.

The St. Catharines Association in response to the appeal of the Lord Bishop transmitted an additional one-fourth of its funds to the Treasurer at Toronto, directing it to be applied to the Widow and Orphans' Fund.

In the Report of the Managing Committee of this District Branch we find the following reference to the labours of the District Missionary.

At the middle of November last, the Rev. W. C. Clarke, who had since the month of May, 1848, zealously and faithfully discharged the duties of Travelling Missionary within the bounds of this Association, was, at his own request, transferred by the Lord Bishop to the settled Mission of Packenham and Fitzroy, in the Eastern part of the Diocese; and the Rev. James Godfrey, recently Ordained, was sent as his successor.

In transmitting his Report, Mr. Godfrey justly remarks that it could scarcely be expected that he should make a long or interesting report, as he had so recently entered upon his duties. He says that when he commenced his labours he found the congregation, in consequence of the very muddy roads, wet weather, and Mr. Clarke's illness during some part of the Autumn, very small. The Mission, in this respect, was at that time very discouraging; but, (the Missionary states) "I rejoice in being able to say, that there has since been a decided improvement." The sections which I regularly attended (he says) are Point Abino, once in four weeks; Port Colborne, the Junction and Marshville, once in two weeks; the last two places having a week-day service once in four weeks, and a Sunday service after a similar interval. The services at Port Colborne are always on Sunday at the Low Banks, I attend on the same Sundays as at Marshville. I have officiated at Canboro once, but in consequence of the severe weather, bad state of the roads, and distance from my other stations, I have not made any permanent appointment there. On assuming the charge of this Mission, I found there was an appointment at Marshville for service on two Sundays out of every four, and none at the Junction. Discovering that in the neighbourhood of the latter place, there were several members of the Church, who were anxious for her services, I thought proper, with the advice of the Rural Dean, to take one of the Sunday services from Marshville and give it to the people of the Junction; where there is now a congregation of sixty and upwards. The congregation at Port Colborne is, I think, on the increase; last Sunday there were more people present than on any previous occasion. At Point Abino the congregation is very small. There is a small Church there, which is yet unfinished, having no stove in it, it has been unoccupied during the winter. I have endeavoured to promote a subscription for the purpose of purchasing a stove, and hope at my next visit to find it made up. At Marshville the congregation averages from forty to

fifty. At Low Banks there are sometimes from thirty to forty assembled, In addition to the places already mentioned there is another station I attend one Sunday in fonr, viz., St. John's Church, Cayuga. I have married one couple, and baptized two children since coming to this mission. I have collected for the Divinity Students' Fund, as follows:—

At Marshville.....	£0	4	9	
At Low Banks.....	0	3	0	
At the Juuction.....	0	9	6	
At Port Colborne.....	0	11	0	
				£1 8 3

I have met with no incident as yet worthy relating, except you will so consider my meeting with a man who does not believe in the existence of a God, and with another who says there is no such place as hell." From the concluding remarks of your Travelling Missionary it must be very evident that, though the field he is called to occupy is not so full of promise as some others might be, yet the services of a faithful ambassador for the truth are much needed, in a portion of our country where, in the course of three months, two persons publicly avowing such soul-destroying opinions could be casually met with.

The Report contains the following encouraging statement as regards the past experience of this District Branch:—That the subscriptions and donations paid into the Treasurer's hands the first year amounted to a less sum than during any subsequent year, except the third, which was less than it by only 10s.; and that the amount continued steadily to increase till 1851, when the Society first felt the effect of the removal, during the previous year, of three of the Clergy of the District, and of the consequently increased burden thrown upon their parishioners to make up a moiety of the salaries of their successors. But even during that year the excess above the amount of the first year was nearly £40, whereas the excess of the previous year had been £50. And when it is taken into consideration that the Association has been the instrument in God's hands, of preparing these Parishes to bear the burden thus suddenly thrown upon them, and that the amount raised for the support of the Gospel in their own midst, might be taken into account, in reviewing the work of this Association, your Committee have great cause for congratulating the members, therefore, on the success which has been vouchsafed to their humble labours.

During the ten years now brought to a close, the sum of £2,829 has been paid into the Treasurer's hands, of which £645 has been paid to the Parent Society, £558 has been carried to the credit of the Travelling Missionary Fund, and £1,356 has been returned to the several Parishes to be expended on objects con-

templated and sanctioned by the Society. These sums, though much smaller than might have been collected in the District, must be acknowledged to be considerable, and much larger than the most sanguine supposed could be raised by the Branch Association when the Society was first proposed: and your Managing Committee will venture the assertion, that no one who has been privileged to contribute to the funds of this Association feels himself in any respect the poorer for what he has given to the Lord.

The following excellent suggestions to the Parochial Committees are contained in this Report:—

Your Managing Committee have had under consideration the propriety of making some essential changes in the disposition of that portion of the funds raised, by the several Parishes, and returned to them. For the last ten years the plan has been adopted of retaining to the Parish where it was raised half of the money paid into the Treasurer's hands, to be expended by the Parochial Committee on objects recognized as legitimate by the Society. It is hoped that these monies have been wisely expended; and it was perhaps judicious, in the infancy of the Association, to adopt this rule. But it is thought that the time has now arrived when the expenditure should be restricted (except in peculiar cases) to objects of a more permanent character. There is no Deanery in the Diocese containing so many Parishes, so destitute of Parsonage-houses as this is; it numbers eight Parishes and only one Parsonage. This arises no doubt from the fact that most of the Parishes are old ones, opened at a period when the Clergy were handsomely paid, and before the people were at all aware that it was not only their duty but also their privilege to give a portion of their worldly goods for the support of the Gospel in their midst. But both these days have passed by, and it appears to your Committee that, next to the house of God, nothing would add more to the stability and permanence of the Church in the Rural Deanery than the purchase of Glebes, where necessary, and the erection of Parsonage-houses. Several of the present Incumbents have comfortable houses of their own; but the last three years have seen the occupiers of their own houses, in three or four Parishes, removed hence, and their successors obliged to find a home where they conld. Instead, therefore, of spending their means on small matters, which might easily be otherwise provided for, your Committee would recommend to the several Parochial Committees to consider the propriety of expending the half raised in their midst, and by the District Branch Treasurer paid back to them, on objects of special importance and permanent character.

The Managing Committee find that in addition to the sum necessary for meeting the expenses of their Travelling Mission, they have upwards of £100 lying idle in their Treasurer's hands,

which they have instructed their Secretary and Treasurer to place in some secure investment for the support of the Travelling Mission, convertible into cash (if required) at any time; and which in the meanwhile will half-yearly be adding to the resources of the Association.

At the meeting delegates were appointed to represent the District Branch in the Standing Committee of the Parent Society.

With the exception of those from the Parochial Associations of Grimsby, Dunnville, and Fort Erie, the remittances from this District were received by the Treasurer of the Parent Society after the late Treasurer's books had been closed and audited.

Gore and Wellington.

From the Reports received from these District Branches, accompanied as they are by an abstract of the Treasurer's account, your Committee conceive that in no other District are the claims of the Society on Churchmen more generally acknowledged, and that they may be held up as a model to all, for the systematic and constitutional manner in which they conduct their business. All the Parochial Associations remit the whole of their subscriptions to the District Treasurer, and he forwards the one-fourth to the Parent Society, and that after permanently investing a certain sum for the support of Missionaries in their particular field of action. A division is made at the District meetings of the balance and appropriated to the several Parochial Associations that require it, in proportion to their contributions.

The Committee report that though in some few localities there has been a falling off during the past year, still the aggregate number of subscribers, and amount of subscriptions, exhibit a large and gratifying increase.

Since the last Annual Meeting, a second Travelling Missionary, the Rev. Mr. Pettit, has been appointed, the sphere of whose labours will be confined to the Wellington District. He was nominated to Deacon's orders at the last general Ordination, and has been zealously engaged in his arduous duties up to the present time. He travels over an extent of country comprising not less than fifty square miles, and ministers to the members of the Church at twelve different stations.

The Committee regret to state that their late Travelling Missionary, the Rev. Mr. Merrit, in the month of July last, resigned his charge in order to devote his labours to the newly erected Parishes of Barton and Glanford, in each of which Townships he has in course of erection a substantial stone Church, correct in architectural design and of suitable dimensions for the accommodation of the Church population in these Townships.

It must be highly gratifying to the members of this Association to witness thus early the fruits of their Travelling Missionary,

and to see such monuments of missionary labour springing up in various parts of this spacious vineyard, which but for the exertion of the Church Society might have exhibited a scene of desolation, "its hedges broken down, and the wild boar of the woods devouring it." The vacancy occasioned by Mr. Merritt's resignation, your Committee regret to say, has not yet been filled, the Rev. Mr. Bull, who had temporary charge, having been appointed Curate at St. Catharines.

Steps have been taken to secure a successor, and there is a speedy prospect of the object being attained. While on this subject the Committee rejoice to state that they are about to make application for two more Missionaries to labour in the vast tract of country between Guelph and Owen's Sound, and are ready to pledge themselves for the amount necessary to secure their services; making in all four Travelling Missionaries within the bounds of this Association.

Parochial meetings have been held at the following places: Norval, Hornby, Oakville, Palermo, Wellington Square, Elora, Guelph, Galt, Ancaster, Dundas, Brantford, and Paris, at most of which the attendance (considering the severity of the weather) was satisfactory.

Norval.

The Missionary resident in this prosperous and romantic little village, after having by great local exertions liquidated debts contracted before he came into the Mission, has formed a Parochial Association, and has remitted £3 18s. 9d. to the Treasurer.

Oakville and Palermo.

The Oakville Parochial Committee are happy to be able to report an increase over the subscriptions of last year. This is mainly owing to the resuscitation of the Church Society in Palermo, and the readiness with which our claims in all parts have been met. The Committee are also happy to be able to state that arrangements have been made for the purchase of a Glebe lot, within a convenient distance of the village of Oakville.

In the rising village of Bronte, a station has been opened, and a congregation is in course of formation under very encouraging circumstances. By arrangement with the Government a most eligible and valuable site for a Church has been obtained. This has been secured at a cost of £12 10s., which has been subscribed for by the friends of the Church in that village, and a deed will shortly be procured.

Wellington Square.

Your Committee are glad to report that the claims of the Society continue to commend themselves to every member of the Church, and it is hoped that each succeeding year will witness its triumphs over prejudice and opposition. The amount collected is £29 5s., a small increase over the last year.

Guelph.

If this Parish had not made any remittance to the District Associaton on account of the past year, it might well stand excused, inasmuch as it is engaged in building a handsome and substantial Church, capable of accommodating one thousand persons, and which, when complete, will cost £3,500. For the present outlay a portion of the new structure has been undertaken to form temporarily an enlargement of the old Church, and to be completed as soon as circumstances will permit. On this work £1600 has been expended during the past year, raised chiefly by subscriptions and local resources, and notwithstanding this heavy call on the members of the Church, a sum of £41 6s. 7½d. has been remitted to this Association.

Galt.

The Parochial Branch of the Church Society in the Mission of Galt has evinced an energy during the past year that was scarcely to be anticipated. It has enrolled the names of a great many additional subscribers, and has contributed to the funds of the District Branch the very creditable sum of £40, whilst last year the amount was little more than £27. The Committee of this Association have great pleasure in saying that the members of the Church throughout the Mission contributed with a readiness which bespeaks a growing attachment to the Church and her ministrations, and a hearty desire to assist according to their ability, in extending the privileges which they themselves enjoy, and they hail the interest so warmly manifested in the blessed cause, as an omen of still better things.

Ancaster.

The Committee of this Parish report a small deficiency in their funds as compared with the previous year, but remark that this diminution may be attributable to the withdrawal of several of the subscribers, who have up to the present time contributed to its resources, to the neighbouring Parish of Barton, where they will continue their respective subscriptions.

Dundas.

The Dundas and West Flamboro' Parochial Committee are compelled very reluctantly to state that they cannot announce any increase in their funds this year, but rather a decrease. The deficiency they are convinced does not arise from any want of confidence in the excellent Society of which this Branch forms a part, but is mainly to be attributed to the fact that the members of this Association have recently been called upon to make up £50 to meet a pressing demand of a local nature. The unforeseen demand presented itself about the time for making the usual collections for the Church Society, which caused, as might have

been anticipated, some diminution its funds. But your Committee have the satisfaction of stating that a larger amount of money has been collected within the bounds of this Association during the past year for local and other objects than any preceding one. This gives your Committee grounds for hope, that if spared to another year, they will have the satisfaction of reporting as favourably as they have done heretofore. The amount collected is £36 10s. 6d., being £5 6s. 10½d. less than the preceding year.

Brantford.

Your Committee, in presenting their Report for 1851-2, beg leave to remark thereupon, that the special efforts made during the past year to pay for the organ which was so necessary to sustain the choir in the adequate performance of Church Psalmody, the liabililies incurred in securing the services of a qualified organist, the expense attendant upon painting the exterior of the Church, and in the purchase of disk lamps and suitable blinds for the windows, for which latter we are indebted to the spontaneous exertions of some who are always "ready to every good work," these things involving an expenditure of about £200, at a time when it is known that money pressure is severely felt, will have had their influence upon the subscription list for the Church Society during the past year. When it is remembered that a sum little short of £200 is derived from the members of our Church in the course of the year, for its ordinary and imperative claims, your Committee have no reasons for discouragement as regards the future support of the Church Society in this Mission. The financial returns in favour of the Church Society for general and special purposes for the year 1851, are for—

General Purposes.....	£25	0	0
Special, (quart. col.).....	10	5	0

As the members of the Church in this Parish have had their minds much occupied of late with the subject of increased Church accommodation, and it has been felt that some preparation must be entered into without delay, to realise funds for this purpose, a scheme has been devised which, we are sanguine, will place at the disposal of the Church a respectable sum of money for this laudable object. As this will not only require a monthly contribution from each family belonging to our Church for several years, but the payment of a large sum at once, the more active members of the Church have deemed it right not to extend their contributions to the general purposes of the Church Society beyond what appears in the Report. The Church is now actually embarked in the above scheme, and we have reason to believe will, before the District Annual Meeting of the Church Society be actively engaged in giving it effect. We would add that our Parochial Anniversary

this year, although supported by lay instead of clerical advocacy, was one of the most effective meetings of the body yet held in this Mission.

Mohawk and Tuscarora.

The Rev. Mr. Nelles, the Missionary to the Mohawks, in forwarding the list of subscribers to the Church Society in the Mohawk and Tuscarora Missions, remarks that he is instructed by the Committee to state that the amount contributed this year (£16) is greater than for any previous year, though some of our white friends, from whom we have heretofore received contributions, have withdrawn their support. This loss, however, is more than made up by the addition of new subscribers, chiefly Indians, who though they possess but little, have cheerfully given of that little. This Association in response to the appeal of the Lord Bishop, made a special grant to the Parent Society, amounting to £8 16s., thus generously sending the whole of the monies collected in their Parish, with the exception of the sum for which they were assessed by the District Committee as their share of local missionary expenses.

Paris.

The Paris Parochial Association report that their collections amount to £12 3s. 9d., of which one-fourth has been remitted to the Parent Society.

Hamilton.

It will probably be recollected by the members of this Association that the collections in this Parish last year for the Church Society, exhibited a considerable falling off from the preceding year, and from two obvious reasons: first, the heavy demands which had been made upon the members of the Church for the erection of the Church of the Ascension; and, secondly, the fact that the amount of £70 had very recently been contributed to the late Assistant Minister, to enable him to try change of climate for the restoration of his enfeebled health. Owing to these causes, subscriptions which the year previous had amounted to £108, were reduced to about £93. Since that period the Church of the Ascension has been completed internally, at a cost, including the land, of £2,172 10s. It was opened for Divine Service in June last, and being erected into a separate charge, was placed under the pastoral care of the Rev. Mr. Hebden. A separate Parochial Association has consequently been organized, and the result has been a most gratifying increase in the total amount of subscriptions to the Church Society.

Church of the Ascension.

A Report has been received from the Secretary of this Association which states that, following the example of Toronto, where

a similar course has largely increased the subscriptions to the Church Society, a separate Parochial Association has been formed, the Committee of which have the pleasure of presenting their Report, with a subscription list of £71 3s. 9d. to the funds of the Society, representing 191 members. They have the more satisfaction in reporting this amount, because it shows that the result of an increased number of Parochial Associations is greatly to enlarge the aggregate of subscriptions to the Parent Society. In thus speaking of pecuniary contributions the Committee desire to express their opinion that in religious Associations they are but a secondary matter, and that however necessary as a means to an end, we should not rest upon them with any self-complacency or satisfaction.

Christs Church.

The Committee of this Association are happy to state that, notwithstanding the serious diminution in their funds by the formation of a separate Association in connexion with the Church of the Ascension, their subscription list so far from falling off, as might naturally be expected, exhibits a large increase over last year both in the number of subscribers and in the amount of subscriptions. These are comparatively as follows:—1850, number of subscribers, 196; amount, £92. 1851, number of subscribers, 280; amount, £106.

The members of this Committee are gratified in being able to state that the demand for Church accommodation is so great that an enlargement of the Church has been resolved upon, and that steps are being taken for erecting as an addition to the present Church a stone chancel, and two compartments of the nave, which will furnish additional accommodation for four or five hundred people, and form the commencement of a handsome Parish Church which is intended to be an ornament to this rising City, and somewhat commensurate with the requirements of its rapidly increasing population. They also rejoice to add that there is an immediate prospect of being able to accomplish an object which they have long set their hearts upon, the establishment of a Parochial School, where the children of the Church may acquire a good education in strict accordance with her principles, and be effectually secured against the influence of modern systems of infidel education.

The Gore and Wellington District Branch of the Church Society in account with the Treasurer.

1851.	Dr.						
March 13.	To repaid Parochial Associations for local purposes on account of the income 1850, viz.:						
"	Hamilton Branch	£49	14	7			
"	Guelph	29	3	6			
"	Dundas and Flamborough West	24	5	8			
"	Galt	17	8	0			
"	Nelson and Wellington Square	16	16	6			
"	Binbrook and Saltfleet	11	12	0			
"	Ancaster	10	11	8½			
"	Mohawk and Tuscarora	8	0	11½			
"	Oakville and Trafalgar	5	16	0			
"	Elora	2	16	0			
"	Paris	6	16	3½			
"	Brantford	14	10	0			
"	Milton	5	0	0½			
"	Upper Cayuga	3	14	6			
"	Watertown	3	0	11			
					£209	6	8
"	To Mission Fund:						
"	Paid half-stipend of Rev. R.N. Merritt, Travelling Missionary, 6 months to 30th June, 1851	30	0	0			
"	do. Rev. George Bull, 3 weeks in Nov. 1851	3	10	6			
"	do. Rev. W. Pettit, 2 months to 31st Dec. 1851	10	0	0			
"	Grant to the Rev. R. N. Merritt, for tracts, postages, and expenses, and Secretary and printing notices for last Annual Meeting	1	7	6			
					44	18	0
"	To investments:						
"	Paid instalments on 10 shares in Western B. S.	30	0	0			
"	Paid instalments on 30 shares in West. Permanent	26	5	0			
					56	5	0
					£312	18	9
1852.							
Feb'y 18.	To remitted Parent Society one-fourth of collections for General Purposes for 1851				99	19	11
"	Balance on hand, viz.:						
"	At Audit of Par. Associations for local purposes	235	2	8½			
"	At credit of Mission Fund	210	19	9½			
					446	2	6
					£859	1	2

Cr.

1851. March 13.	By Balance and statement this day				£426	8	9¼
1852. Feb'y 18.	By dividends and interest received				25	18	11
"	" Collections of 1851, viz:—						
"	Hamilton Branch	£105	4	10½			
"	" Church of Ascension	71	3	9			
"	Guelph	41	6	7½			
"	Dundas and Flamboro' West	36	10	6			
"	Galt	40	0	0			
"	Nelson and Wellington Square	29	5	0			
"	Brantford	25	0	0			
"	Ancaster	17	0	0			
"	Oakville	7	17	7			
"	Palermo	6	1	4½			
"	Mohawk and Tuscarora	16	0	0			
"	Cayuga	5	15	0			
"	Norval	3	18	9			
"	Barton	1	10	0			
					406	13	5¼
					£859	1	2

HUGH C. BAKER, *Treasurer of G. & W. D. B.*

February 18th, 1852.

ALSO INVESTMENTS:

Commercial Bank Stock	£100	0	0
County Debentures per £100	83	0	0
£500 Stock, Western Building Society	60	0	0
£1500 do. Western Permanent Building Society	26	5	0
	£269	5	0

Cr.

By Balance brought down	£446	2	6
" Overcharged in remittance to Parent Society, £18 5s. 0d., of Christ's Church, Hamilton, having been contributed for a special purpose	4	11	3
" Paris Parochial Association, received 27th March, 1852	12	3	9
	£462	17	6

Dr.

To remitted Parochial Society one-fourth of Paris Association Collection, 1851	£3	0	11			
" Do. Special grant Mohawk and Tuscarora Association in response to the Circular of the Lord Bishop	8	16	0			
				11	16	11
Balance				£451	0	7
Of which is due Mission Fund	£209	15	5½			
And at credit of Parochial Association for local expenditure	241	5	1½			
				451	0	7

HUGH BAKER,
Treas. G. and W. D. B.

Hamilton, 27th March, 1852.

Binbrook and Saltfleet.

The subscription lists for the year not having been completed in the Binbrook and Saltfleet Associations, at the time of the holding the District Annual Meeting, the report contains no mention of these Associations. The amount subsequently collected and paid in to the District Treasurer, but too late to be included in his statement, was £12 10s.—one-half of which is allotted to the Parent Society.

The Rev. J. Alexander accounts for their not collecting the average amount for the past year, namely, £20, in this way—they are making collections for two Churches in Saltfleet, and a burial-ground fence in Binbrook. But in the course of the next two years he hopes to make up the deficiency.

London Western and Huron.

The only report as yet received from these Districts is from the Moore Parochial Association. The Rev. G. Salter states the amount subscribed was £10, of which one-fourth was remitted to the Parent Society, after the late Treasurer's books had been closed.

£1 15s. was also forwarded by the Rev. E. L. Elwood, from Goderich.

Brock District.

The only report received from this District will be found in the Appendix, with the statement of its income and expenditure; £1 16s. 3½d., being one-fourth of the Huntingford Association's subscriptions, was on the 14th April remitted by the District Treasurer to the Parent Society.

Simcoe.

Interesting reports have been received from Barrie, Mono, Tecumseth, West Gwillimbury, and Penetanguishene. No reports have been received from Georgina and North Gwillimbury, but subscription lists and remittances have been received from both of these townships. In perusing the Reports that have been received, particularly from Tecumseth and Penetanguishene, your Committee are impressed with the idea that if the same unselfish missionary spirit prevailed amongst the members of the Church generally, in other districts, what the Society has hitherto been enabled to effect is but small indeed compared with what it could then do; and ardently is it to be hoped that the publication of these reports may stir up some among those to whom God has entrusted greater means, to contribute more largely to the funds of the Society, which lacks but the money to send to the assistance of those who have proved themselves so ready to help themselves and each other.

In the report from Tecumseth, your Committee need only refer, as an evidence of the amount of good which, with God's blessing, may be effected by sending out to the wilds one prudent, faithful, and self-sacrificing Missionary. Eleven years ago there was but one Clergyman (the Rev. F. L. Osler) doing regular duty in the county, now there are seven; then there were only three Churches completed, viz., one in Tecumseth, another in West Gwillimbury, and a third at Barrie, built from funds subscribed in England; now there are fifteen Churches in which Divine Service is regularly performed, and others are building.

Any who know these remote Townships will admit that their wants are quite as numerous and pressing as those of any other Parish; yet they feel and act upon the conviction that Church Society money contributed, generally speaking, with the understanding that it is for missionary purposes, ought to be used in assisting to send the Gospel to the destitute, and not for local Church objects. Your Committee hope that the Society will soon be able to assist this District in supporting a resident Minister for the Township of Notawasaga and Essa. So long as a Travelling Missionary laboured in the Country, all the means at the disposal of the Parochial Committees were devoted to his support. For five years the Tecumseth Parochial Association pledged themselves to pay £15 per annum to assist the people of West Gwillimbury in supporting their resident Minister, and defraying a debt incurred by the purchase of a lot of land as an endowment. They will have redeemed this pledge in one year more; then they purpose devoting £15, if not £25, to the support of a Minister for Nottawasaga and Essa. One individual has liberally pledged himself to pay £10 for five years; another in the first named Township pledged himself to pay £5 a-year towards a Minister's stipend, and another, whose whole property when he commenced was 100 acres of land, has promised £2 10s. per annum, for the same object, "his longing desire being," as he expressed himself, "to have a Minister of the Church near him, and a Church where he and his family might attend; for," said he, "their hearts are warm towards the Church."

Mono.

From the Mono Parochial Association the Treasurer of the Parent Society has received £3 4s. 11d., being the whole of the subscriptions contributed to the General Purposes Fund of the Society; and from the Report we learn that two new Churches are in course of erection, and it was hoped they would be ready for Service last month. The site of one was given by Mr. George Brown, of Adjalla, and the other by Frederick Widder, Esquire, Commissioner of the Canada Company in the Township of Mulmer.

Penetanguishene.

We extract the following from this the 7th Report of this Parochial Association :—

"It gives us pleasure to state that our collection for the year past, amounting to £8 14s. 3d., though it does not come up to some of our former ones, yet exceeds that of the year before.

The appropriation of our subscriptions was as follows :—

One-fourth to Parent Society.....	£2	3	7	
To complete the purchase of the Melodeon for the Church.....	3	5	0	
Balance still remaining to be appropriated (according to the 3d resolution passed at our last Easter Meeting to some Church purpose.....	3	5	8	
				£8 14 3

"We think it worthy of remark that this is the first year since the establishment of our Parochial Association that we have applied any portion of our share to our own immediate benefit. Before that time the whole of it was applied towards the support of a Travelling Missionary for this District. It is now a long time since this part of the country has had the benefit of the services of a Travelling Missionary; thankful we were for those services, and we are well assured that, for the limited time they were afforded, they were received with gratitude and attended with the happiest results. The withdrawal of them has been very injurious to the cause of our Church; for it should be remembered that, though the week-day services afforded by our resident Clergyman to the more distant parts of his mission are highly advantageous to our Church by affording the means of grace to our scattered members, yet that for various reasons (which will readily suggest themselves to those acquainted with the back woods) it is difficult to collect any large number of persons together at those times. These week-day services are certainly beneficial, but it is in the Sunday services that the strength of our Church is seen, and that courage and comfort are given, which result from the co-operation of large bodies gathered together in Christ's name, and with His promised presence in their united acts of prayer, and praise, and thanksgiving; and in the administration of the Holy Sacraments of our Apostolic Church.

"We, therefore, respectfully and earnestly suggest to the Parent Society, that they will endeavour to afford us that assistance, the want of which we are well convinced is very injurious to our Church.

"We cannot omit this opportunity of recording the liberality of Sir Harford Bridges, Bart., in providing so substantial a fence

to our church-yard and to the other small burial-ground in the Garrison, at an expense of £71. Also for his handsome present of a complete set of Service books, beautifully bound, for the Reading Desk and Altar. It is most gratifying to us to take this public opportunity of recording our thanks."

This Association readily acceded to the expressed wish of the Lord Bishop, and at their meeting appropriated one-half instead of one-fourth to the Parent Society.

Tecumseth.

There has been received during the past year for the Church Society from Tecumseth and West Gwillimbury £24 10s., independent of the offertory Special Collection, and £33 7s. 6d. augmentation of their Minister's income. A subscription has also been entered into, a great part of which is paid, for new roofing, painting, and otherwise improving St. John's Church, the estimate expense of which will be £40.

Subscriptions also have been promised to the amount of £239 for the purpose of erecting a Church at Cook's Town or Perry's Corner, and half an acre of land in the village as a site for the Church has been given by Mrs. Haggart, daughter of the late Mr. Perry, as a memorial of her father.

Orillia and Medonte.

In these Townships £5 2s. 7½d. was subscribed to the General Purposes of the Society, of which one-half was received by the Treasurer of the Parent Society, and appeared in his balance sheet, with the exception of 17s. 6d. which was remitted after his books were closed. A list of subscribers to a melodeon was also forwarded from Orillia, but that not being one of the objects contained in the Society's Constitution, the list is omitted; but that this distant settlement has contributed for this object alone during the past year no less a sum than £18 12s. 6d. is a fact we gladly chronicle.

Barrie.

The subscriptions towards the Church Society this year amounted to £18 15s. 7½d., of which £3 4s. 1d. has been remitted to the Treasurer of the Parent Society. In this Parish the congregation of Trinity Church have contributed no less than £47 5s. towards the stipend of an Assistant Minister, and £43 15s. towards building a Sunday School-house, and £3 11s. 1d. in Sunday School prizes. The Parochial Committee report that two new Churches have been opened for Divine Service during the past year, and that arrangements are being made for the building of two more. At present Divine Service is still held at ten stations; at eight on Sundays and at eight on Wednesdays. There are five full Services held every Sunday at four of the eight Sunday stations,

and eight week-day stations are served three in the month, and yet of these, two stations cannot obtain a Sunday Service, and of the remainder four have each but one Sunday Service in the month.

Georgina.

Amount collected in Georgina for the Church Society, £7 16s. 3d., of which one-half was remitted to the Parent Society.

Home District.—St. James's Parochial Branch.

The Committee reports that the subscriptions for the past year exhibit some increase on the last: The total amount subscribed being £114 1s. 3d. Notwithstanding the great work which the congregation has been enabled to complete in the building of a handsome Parochial School-house (where 160 children of the poor are receiving, under the teaching of a competent Master and Mistress, not only the education necessary to fit them for the various stations in this world, but also the knowledge of those saving truths which are essential to the formation of religious character,) and the still greater work in which they are engaged, viz., the rebuilding, on a magnificent scale, the Cathedral and Parish Church, when they consider the difficulty of maintaining in efficient operation the various Charities connected with the Church, while the congregation is divided and scattered—your Committee cannot but admire the systematic exertions which must have been used to raise so large a sum. One-fourth, £23 12s. has been paid to the Treasurer, but too late to be included in the late Treasurer's report of the Income of the Society during the past year. The three-fourths at the disposal of the Committee are to be applied to the liquidation of the debt on the School-house, which amounts to £178 15s. The building which, besides containing two airy School-rooms, one for boys and another for girls, and two Committee-rooms, has a large basement extending the whole length of the building, for the residence of the Master and Mistress. Three small rooms are already temporarily fitted up for the accommodation of the Mistress of the Girls' School. The cost of its erection, and furnishing with desks, seats, stoves, &c., amounted to £1295 15s. 10d. Since its completion the Sunday School has considerably increased, and an adult class for females has been formed in connection with it, which assembles in a separate room.

Newmarket.

A subscription list has been received from Newmarket, amounting to £20 12s. 6d., but as the whole of the proceeds are applied by the Local Association towards defraying the expenses of painting their Parish Church, the Township only appears in the Appendix, as subscribing £1 5s. to the Church Society

Subscriptions and contributions have been received from Thornhill, York Mills, Lloyd Town, Scarboro', and Vaughan, which will be found in the Appendix. The three first named places, remitted, in compliance with the wish of the Lord Bishop, one-half instead of one-fourth of their collections.

Reports have been received from the sister Societies of Montreal, Nova Scotia, and New Brunswick from which we gather the pleasing intelligence that the Church Societies in these Dioceses are increasing in efficiency and usefulness. Your Committee recommend that the Secretary be instructed to forward a copy of our Report to these Societies, and also to the Secretary of the Church Society of the Diocese of Quebec.

It is the pleasing duty of your Committee to record the fact that in the past year, the struggles in behalf of the Christian education of the youth of this Province, which have been so perseveringly made by our beloved Diocesan, have been so far successful that Trinity College has been erected, and that the Classes are now in full efficiency, and before the next Annual Meeting, there is but little doubt that a Royal Charter will be conferred, giving it the power of granting degrees. Thus will the benefits arising from the course of training in our Church University be quickly apparent, and our youths stimulated to rank on an equality with the men who have taken honours at the great Universities of Great Britain and Ireland. Seventy Students are now enrolled on the Books, out of which number Twenty-two are receiving an education to fit them to work as labourers in the Lord's vineyard. In connection with this Institution, your Committee have gratefully to record a fresh proof of the munificence of the Society for the Propagation of the Gospel in Foreign parts. This Society has granted from the proceeds of the Jubilee collections the sum of £1000. It is believed that the Jubilee collections which were made in 107 dioceses amounted to over £60,000, which added to the annual subscriptions will raise the Society's income to £150,000, a sum which may be considered small when the immense benefits which have been conferred upon every quarter of the world by this Society are taken into account. Beautifully was it said by an eloquent prelate of the Church in the neighbouring Republic, when, with his whole heart he responded to the invitation addressed by the Archbishop of Canterbury to this noble band of Bishops, to celebrate the Jubilee throughout their dioceses:—

"The celebration which is proposed, while it must secure a hearty interest and concert, wherever the noble vine, whose planting it commemorates, has dropped a seed, will certainly, through God's blessing on the hearts of men, be rich in spiritual fruits. It must awaken new convictions of the truth and preciousness of the Redeemer's promise to His Apostles, to be always with them,

to see how literally 'a little one has become a thousand.' It must draw together, in a closer bond, the souls of the vast brotherhood, whose voices rise together in our common prayers, 'from the rising of the sun, even to the going down of the same.' It must quicken the pious purposes of Christian men and Christian women, whom God has made the stewards of His goods, to give, as He enables them, the poor of their poverty, and the rich of their abundance, for the increase and furtherance of a work, so blessed of the Lord, so full of blessings for mankind. And shall it not bring down an hundred-fold into the bosom of the blessed Mother of us all, in peace, and plenty, and prosperity, the rich reward of her unwearied labours and uncounted alms? As 'the signs of an Apostle' mark her, in every land, an Apostolic Church, so shall the world-wide tokens of a Catholic love set to the seal of God, to her continuance in the Catholic faith."

RESOLUTIONS

PASSED AT THE

TENTH GENERAL ANNUAL MEETING,

Held at Toronto, on Wednesday June 2nd, 1852.

THE HONOURABLE AND RIGHT REVEREND THE LORD BISHOP OF TORONTO in the Chair.

Moved by the Hon. WILLIAM ALLEN, seconded by Rev. R. J. MACGEORGE,

Resolution 1.—That the Report just read be adopted, and that it be printed under the direction of the Standing Committee of the Society, in such number and form as to them may seem expedient.

Moved by Rev. J. G. D. MACKENZIE, seconded by Rev. H. B. OSLER,

Resolution 2.—That this Meeting desires to record its thankfulness to Almighty God for the measure of success which he has been pleased to vouchsafe to the Society during the past year.

Moved by Rev. F. S. OSLER, seconded by G. DUGGAN, Esq.,

Resolution 3.—That this Meeting, whilst admitting there is much to deplore in the events which have taken place during the past year, yet see every cause to hope that, under the altered management of the Society's affairs, the members of the Church throughout the Diocese will have increased confidence in its progressive prosperity, and that their best exertions will be used to increase its funds, and to enable it to extend the sphere of its missionary exertions.

Moved by Dr. MELVILLE, seconded by S. B. HARMAN, Esq.,

Resolution 4.—That the thanks of the Society be tendered to the Clergy and Laity for their liberal response to the call made upon them during the past year by the Society for various special objects under Art. XIX. of the Constitution, and whilst it is a matter of regret that those contributions have not been as yet fully applied to the purposes for which they were contributed, this Society pledges itself to use all due diligence to insure the early attainment of the object of the contributors.

Moved by JOHN STRACHAN, Esq., seconded by Rev. C. C. BROUGH,

Resolution 5.—That this Society rejoices to hear of the continued prosperity of the sister Societies of Nova Scotia, Quebec, Montreal, and New Brunswick.

Moved by Rev. S. LETT, L.L.D., seconded by E. T. DARTNELL, Esq.,

Resolution 6.—That in conformity with the recommendation of the Standing Committee, the following additions and alterations do take place in the several Articles of the Constitution :—

Art. III. That all after the words "to be invested or held in trust for the endowment of the Church School," be expunged.

Art. VII. be repealed, and in its place the following Rule be substituted :—"That the Society shall at their Meeting on the first Wednesday in June in each year, choose one or more Vice-Presidents in addition to the Archdeacons; one or more Treasurer or Treasurers; two or more Auditors, one Secretary, and such other officers, ministers, and servants, as shall be thought convenient to serve in said offices for the year ensuing: Provided always that no person not a member of the Society be eligible to any office."

That the following Article be inserted after Article VII :—

"That the paid officers of the Society, to be appointed by the foregoing Rule, shall be a Secretary, and a subordinate officer to be selected by himself. That the former shall be in holy orders, uncharged with Parochial cure; and that he shall furnish security, to the satisfaction of the solicitor, to the amount of £1,000—himself £500, and two securities in £250 each. Also the Auditors."

Art. XII. That to the last clause, after the word "alteration," shall be added—"Shall be passed, except notice of such intention shall have been given at the previous Monthly Meeting, and then it shall not be of any effect or force until it shall have been sanctioned and confirmed by the Bishop of, or administering the Diocese for the time being, by writing under his hand."

Art. XIII. That the second, third, and fourth clauses be repealed and the following substituted in their place :—

"That the President, Vice-President, Rural Deans, and Secretary, be *ex-officio* members of the Standing Committee.

"That the other members of the Standing Committee, not exceeding twenty in number, shall be elected by the Society out of its Incorporated Members residing in the City of Toronto and its vicinity; also of a Clerical and Lay Member from each of the several District Branch Associations in connection with the Parent Society, to be elected annually by such Branch Associations.

"That of the non-official members of the Standing Committee residing in Toronto and its vicinity, (say within 15 miles) the four who have been on the Standing Committee for one entire year, and have attended the fewest meetings of the Standing Committee during the twelve months ending on the first Wednesday in March, shall go out

at the Annual Meeting in June; and if any doubt shall arise under this Rule, which member of those who have attended the fewest meetings, is to retire, the one who has served the shortest time on the Committee shall be considered to have vacated his seat." (The other clauses to remain.)

XVI. repealed.

To the next article be added—"Attend meetings of the Branches throughout the diocese, under the direction of the President, and take the general superintendence of the affairs and accounts of the Society in all its departments."

Moved by Rev. H. C. Cooper, seconded by the Rev. Wm. Ritchie,

Resolution 7.—That the following Members of the Society be the officers for the ensuing year: Vice-Presidents—The Hon. the Chief Justice, the Hon. Mr. Chief Justice Macaulay, the Hon. Mr. Vice-Chancellor Jamieson, the Hon. Mr. Vice-Chancellor Esten, the Hon. Mr. Vice-Chancellor Spragge, the Hon. Mr. Justice Draper, the Hon. P. B. De Blaquiere, the Hon. John Macaulay, the Hon. James Gordon, the Hon. Col. Wells, the Hon. Z. Burnham, the Hon. J. Kerby, the Hon. W. Allan, Provost Whitaker, the Hon. G. Crookshank, the Hon. R. C. Wilkins, the Hon. R. Vankoughnet, the Hon. Henry Sherwood, the Hon. G. S. Boulton, the Hon. J. H. Cameron, Sir Allan McNab, M.P.P., the Rev. J. McCaul, L.L.D., the Rev. James Beaven, D.D., F. Widder, Esq., John B. Askin, Esq., Thomas Mercer Jones, Esq., Guy C. Wood, Esq., Mr. Sheriff Jarvis, Mr. Sheriff Ruttan, Alexander Burnside, Esq., J. S. Merwin, Esq., John Arnold, Esq., and the Chairmen of the District Associations.

That Thomas Baines, Esq, James Henderson, Esq., and R. L. Dennison, Esq., and the Secretary, be added to the Land Committee.

That J. D. Harris, Esq., J. Crawford, Esq., E. G. O'Brien, Esq., S. B. Harman, Esq., and E. T. Dartnell, Esq., with the Secretary, do compose the Finance Committee, three of whom to form a quorum.

That T. P. Robarts, Esq., and J. W. Brent, Esq., be the Auditors, and the Rev. T. S. Kennedy the Secretary for the ensuing year.

His Lordship having left the Chair, and the same having been taken by the Hon. William Allen,

Moved by G. P. Ridout, Esq., seconded by Rev. Provost Whitaker,

Resolution 8.—That the thanks of this meeting be offered to the Hon. and Right Rev. the Lord Bishop of Toronto, for his kindness in presiding on the present occasion.

APPENDIX.

LIFE MEMBERS

OF THE

THE INCORPORATED CHURCH SOCIETY

OF THE DIOCESE OF TORONTO.

His Excellency Lord Elgin, Governor General.

Allan, Honourable William
Allan, G. W.
Anderson, Captain
Anderson, Robert G.
Askin, J. B.
Baldwin, Honourable Robert
Baldwin, W. A.
Bethune, Ven. A. N., D.D.
Boulton, Mrs.
Blake, Reverend D. E.
Cameron, Honourable John Hillyard
Cameron, Dugald
Cartwright, Mrs. R. D.
Cartwright, Mrs. J. S.
Cayley, Honourable William
Chewett, James G.
Clark, James W. O.
Crawford, George
Crookshank, Honourable George
Draper, Honourable Mr. Justice
Denroche, Reverend E.
Denroche, Mrs.
Ford, D. B. O., Esquire
Gordon, Honourable James
Gamble, John W.
Hibber, J. Esq.
Hiscott, Richard
Jamieson, Honourable R. S.
Kirby, Honourable John
Lefroy, Captain J. H., R.A.
Lett, Reverend Stephen, LL.D.
Low, Dr. G. H.
Macaulay, Honourable John
Macaulay, Mrs., Elmsley Villa
Macaulay, Honourable Thomas
Merwin, J. S.
McLeod, Captain
Murney, Edmund
Palmer, N.
Riddell, Lieutenant R.A.
Robinson, Hon. Mr. Chief Justice
Scadding, Reverend Henry
Seager, Edmund
Toronto, The Lord Bishop of
Widder, F.

INCORPORATED MEMBERS.

Adams, Edward
Adams, William
Adams, George
Allen, Rev. T. W.
Alexander, Rev. J. L.
Alexander, George
Anderson, Rev. G. E.
Ardagh, Rev. S. B.
Armour, Rev. S.
Armstrong, Rev. G. M.
Arnold, John
Asken, F.
Askew, T.
Atkinson, Rev. A. F.
Atkinson, W. M.
Atkinson, Wm.
Baker, H. C.
Bartlett, Reverend T. H. M.
Bettridge, J. C.
Birchall, T. W.
Boswell, G. [illegible]
Boswell, J. V.
Boulton, Honourable G. S.
Boulton, D. E.
Boyes, Dr. H.
Brent, Rev. H.
Brooke, Daniel
Brown, James
Burnside, Dr.
Burnham, A. A.
Burnham, Honourable Z.
Baker, Dr.

Incorporated Members.—*Continued.*

Blakey, Rev. R.
Barron, F. W.
Boulton, James
Ball, George P. M.
Browne, W. M.
Boyle, Andrew
Bettridge, Reverend W.
Boulton, Honourable H. J.
Bourn, Rev. George
Brent, C.
Brough, Rev. C. C.
Bayley, Benjamin
Boswell, Rev. E.
Betley, M.
Burrows, Major
Beddle, Joseph
Bleasdell, Rev. W.
Baldwin, Rev. E.
Beckett, James
Browne, James
Burns, R. E.
Boyle, R. M.
Bradley, Caspar
Barnett, H.
Bottom,
Browne, Edward
Browne, M. W.
Battersby, J P.
Bethune, D. Jun.
Brooke, L. F.
Brent, J. W.
Bovell, James
Brooke, George
Boulton, H. J.
Burritt, H.
Boulton, Hon. G. S.
Beck, Rev. Watson
Champion, Thomas
Creen, Reverend Thomas
Covert, Henry
Corbett, Sheriff
Cooper, Rev. H. C.
Campbell, Major
Clarke, Dr.
Cameron, J. D.
Campbell, C. J.
Crawford, John
Carthew, Colonel
Chisholm, H.
Cronyn, Rev. B.
Corrigal, W. M.
Chewett, Alexander
Castle, George
Cameron, Allan
Coulson, A. H.
Campbell, James
Crawford, George
Croft, H.
Charles, H.
Colclough, Major
Cumming, James
Corrigal, J.
Cooper, Robert
Cosens, C. N. B.
Clarke, B.
Clarke, Dalrymple
Dixon, Alexander
Deedes, Edmund
Dickson, W. H.
Diehl, Dr.
Duggan, R. O.
Deedes, Robert
Darling, Rev. W. S.
Deacon, R.
Donaldson, C.
Dixon, T. C.
De Blaquiere, Hon. P. B.
Duggan, George
Damford, J.
Damford, Philip
Dickson, Honourable R.
Downes, G. F.
Dickinson, Dr.
Dartnell, E. T.
Dumford, John
Delatre, R. S.
Denison, R. L.
Daintry, G. S.
Elliot, Reverend A.
Ewart, J. B.
Elwood, Rev. E. L.
Fuller, Rev. T. B.
Finkle, Henry
Feilde, F. B.
Fletcher, Rev. John
Freeman, S. B.
Flood, Reverend R.
Fauquier, Reverend F.
Frazer, Reverend D.
Farmer, A. H.
Fraser, R. D.
Gamble, Clarke
Grasett, Rev. H. I.
Geddes, Rev. J. G.
Garrett, W. A.
Greene, Rev. Thomas
Graveley, William
Gooderham, William
Goslee, J. D.
Givins, James
Goodhue, Honourable George
Greig, Reverend W.
Grant, W. M.
Geddes, James C.
Grange, Mr. Sheriff
Givins, Reverend S.
Gordon, L. G.
Gladman, George
Garret, Reverend R.
Gapper, R. C.

Incorporated Members.—*Continued.*

Gillespie, H.
Granby, W.
Grogan, Dr.
Goldsmith,
Green, William
Geddes, W. A.
Gillespie, A.
Gwynne, Dr.
Geddes, W. A.
Harman, S. B.
Hagarty, J. H.
Henderson, Jame
Herchmer, Reverend W. M.
Harrington, John
Hector, John
Horton, William
Hill, F. M.
Hooker, Alfred
Hill, Reverend G. S. J.
Hall, John
Harris, T. D.
Hall, C. L.
Hill, Reverend B. C.
Hammell, Thomas
Hartwell, H.
Hall, E.
Harrington, T. D.
Harvey, Lieut. R. A.
Harris, T.
Jessop, Mr.
Juson, R.
Jones, A.
Johnson, Rev. W. A.
Jarvis, Judge G. S.
Ingles, Rev. C. L.
Jessop, Rev. H. B.
Joseph, John
Juson, R.
Jones, F. M.
Jarvis, W. B.
Jones, Thomas Mercer
Jones, Henry
Irvine, Rev. Professor
Kingsmill, Colonel W.
Keefer, George
Kirkpatrick, John
Kirkpatrick, Alexander
Kennedy, Rev. T. S.
Kerby, Andrew T.
Keefer, Samuel
Kirkpatrick, T.
Kennedy, Rev. John
Ketchum, W.
Kitson, W. H.
Lundy, Rev. F. J.
Laurason, L.
Lane, W. B
Lindsay, Robert
Leeming, Rev. W.
Ledor, Job
Lee, Mr.
Lewis, Rev. J. T.
Langstaff
Macaulay, Honourable J. B.
Logan, Rev. W.
Marsh, Rev. J. W.
Mercer, A.
Moffatt, Lewis
Murray, Alexander
McCormick, Thomas
Macklem, O. T.
Macklem, James
Mills, Honourable S.
McPherson, J.
Muckelston, S.
Mortimer, H.
McMurray, Rev. W.
McKenzie, S. E.
McKyes, Daniel
MacNab, Sir Allan N.
Marsh, Rev. T. W.
Mewburn, Rev. C.
Melville, W. L.
Merritt, W. H.
McLean, J.
Miller, Mr.
MacKenzie, Rev. J. G. D.
Marsh, L. R.
Mackle, Isaac
Mitchele, Rev. R.
Mulholland, Rev. A. H. R.
McNab, Rev. Alex.
Nelles, Rev. A.
Nourse, W.
Nash, Mr.
Nixon, W.
Nixon, R.
Neal, Francis
Osler, Rev. H. B.
O'Reilley, Miles
Osler, Rev. F. L.
O'Brien, Dr.
O'Reilly, S. O.
O'Reilly, G.
Overfield, Samuel
Oliver, S. O.
Palmer, Rev. A.
Proudfoot, A.
Paget, Dr.
Patton, Rev. H.
Patton, J.
Paterson, Peter
Perkins, Frederick
Page, Lieutenant Colonel
Plees, A. F.
Parry, Rev. E. St. John
Potter, R.
Preston, T. J.
Parsons, W.
Parsons, John

INCORPORATED MEMBERS.—*Continued.*

Pettit, H.
Pettit, J.
Prescott, George
Rowsell, Henry
Ruttan, Sheriff H.
Ramsey, Rev. S. F.
Rykert, George
Robinson, J. L.
Ruttan, Rev. Charles
Rankin, C.
Ridout, G. P.
Ross, C. W.
Rudyard, H.
Robinson, W. B.
Racey, Thomas
Robins, R.
Robison, Dr.
Richey, J. H.
Rutherford, E. H.
Roberts, T. P.
Smith, D. J.
Smith, H., M.P.P.
Sherwood, Honourable L. P.
Stewart, Venerable George
Stewart, Honourable F. A.
Salmon, George
Sherwood, Honourable H.
Sewell, E. A.
Shortt, T. S.
Spragge, Thomas
Strachan, J. M.
Street, P.
Stanton, R.
Sullivan, R. B.
Smith, M.
Stinson, F.
Stokoe, Thomas
Shirley, A. F.
Skilton
Scovill
Smith, D. T.
Spragge, J. G.
Spragge, W.
Stennett, Rev. W.
Smith, Larrat
Simpson, John
Strachan, Alexander M.
Street, T. C.
Smyth, M.
Scobell, R.
Thompson, S.
Throop, R. H.
Townsend, J. C.
Turner, R. J.
Townley, Rev. A.
Turner, E.
Townsend, J. A.
Vankoughnet, Honourable P.
Westmacott, W. M.
Wilcocks, J. L.
Watkins, Mr.
Wood, G. C.
Wakefield, W.
Wilgress, G.
Webster, Joseph
Wickstett, J. W.
Wilson, W.
Whitaker, Rev. George
Wilkins, Honourable R. C.
Wickstead, G. W.
Wilson, Rev. John

BY-LAW.

To make provision for the due administering and improving the Widows and Orphans' Fund, of the Church Society of The Diocese of Toronto.

WHEREAS, one of the objects contemplated by the Church Society of the Diocese of Toronto, and provided for by the Act of the Parliament of the Province of Canada, passed in the seventh year of the reign of Her Majesty Queen Victoria, intituled "An Act to incorporate the Church Societies of the United Church of England and Ireland in the Dioceses of Quebec and Toronto," is the creation of a fund towards making provision for the Widows and Orphans of the Clergy of the said Church, in the said Dioceses; and, whereas, certain lands have been conveyed to the Church Society of the Diocese of Toronto aforesaid, for the purpose of making provision for the Widows and Orphans of the Clergy of the United Church of England and Ireland in the Diocese of Toronto; and, as other lands may be given for the same benevolent purpose; and, whereas, sundry sums of money have, from time to time, been given and granted for the same purpose; and, whereas, under a By-law, sanctioned and approved by the Lord Bishop of Toronto, Sermons have been annually preached, and a Collection made throughout the Diocese, the proceeds of which have been annually invested for the benefit of the Widows and Orphans of Clergymen deceased, and it is expedient to provide for the due administration of the said Fund, and to make further provision for the same object:

Be it therefore enacted, under the authority of the aforesaid Act, passed in the seventh year of the reign of Her Majesty Queen Victoria, and by, and with, the sanction of the Lord Bishop of the Diocese of Toronto: That so much of the By-law of this Society above referred to, passed on the twenty-third day of October, in the year of our Lord one thousand eight hundred and forty-four, as provides that one Sermon be preached annually in the several Churches, Chapels, and Stations of this Diocese, and a Collection made, the proceeds of which shall be annually invested for the benefit of infirm Clergymen, and the Widows and Orphans of Clergymen deceased, as refers to the investment of the said proceeds, and for the making provision for the benefit of infirm Clergymen be abrogated and repealed, and so much of the same is hereby abrogated and repealed; and further, that all moneys

received by the Treasurer of the Church Society of the Diocese of Toronto, as the proceeds of the Collections made, or to be made, in conformity with the aforesaid By-law, do form a fund to be denominated "The Widows and Orphans' Fund."

II.

That all rents, issues, or profits of lands or tenements, held by the Society for the relief of the Widows and Orphans of Clergymen, and all moneys given or granted for the same purpose, unless special provision be made by the grantor or donor of the same for the distribution thereof otherwise, shall be put to the credit of the Widows and Orphans' Fund.

III.

And that the Society shall, and will, put to the credit of the Widows and Orphans' Fund yearly, and every year, a sum of money equal to One Pound Five Shillings for each duly recognized Clergyman in the Diocese, from the Fund for General Purposes, providing that Fund will bear such a charge upon it; and that after the current and customary expenses of the Society are paid, the charge for the Widows and Orphans' Fund shall be the first paid from the General Purposes Fund, and that such sum shall be put to the credit of the Widows and Orphans' Fund on the first day of January in each year, on the Lord Bishop of the Diocese forwarding to the Treasurer a list of the Clergy duly recognized, signed with his hand.

IV.

That each Clergyman, either Incumbent or Travelling Missionary, having Cure of Souls in this Diocese, in order to entitle his widow and children to claim the annuity hereafter provided; from the passing of this By-law, or from the time of his appointment in the Diocese, shall be an Incorporated Member of the Society, or a Subscriber thereto of One Pound Five Shillings per annum; shall observe the directions, from time to time given by the Lord Bishop of the Diocese, in respect to the Collections to be made on behalf of the Widows and Orphans' Fund, unless such Clergyman shall have been excused by the Lord Bishop of the Diocese in writing under his hand, from making such Collection or Collections in any Church, Chapel, or Station, served by him; and such excuse or dispensation, when given, shall have been forwarded to the Secretary of the Church Society of the Diocese of Toronto, whose duty it shall be to make a regular entry of such exemption, which shall be considered, so far as any claim upon such Fund is concerned, as though such Collection or Collections had been made, by the Clergyman so exempted. Provided that nothing herein contained shall be construed to prevent a Clergyman duly licensed, or recognized by the Lord Bishop as a Curate,

or Assistant Minister, from participating in the benefits of the Widows and Orphans' Fund, although no Annual Collection may be made by him.

V.

The Widow and Children of every Clergyman, who, at the time of his decease, shall have been duly licensed to a Cure of Souls in this Diocese, or as a Curate or Assistant Minister therein, or recognized by the Lord Bishop as such, or have been placed on any superannuated List, with the consent of the Lord Bishop of the Diocese, who from the passing of this By-law or from the time of his appointment in the Diocese shall have been an Incorporated Member of the Society, or a subscriber thereto of One Pound Five Shillings per annum, and who shall have made the Collections as aforesaid, from and after the 13th day of July, 1848, or from the time of his appointment in the Diocese, shall be entitled to claim the annuity hereinafter provided. Provided that any Clergyman who may have neglected to make such Collections, or obtain the aforesaid excuse or dispensation from making such Collections may, on petitioning the Church Society, be allowed to participate in the benefit of this Fund, should such petition be recommended by the Lord Bishop, and the Society be satisfied with the reasons assigned for such neglect; and provided, also, that the Society may grant an annuity to the Widow and Children of any Clergyman deceased, who shall have been duly acknowledged as a Clergyman of the Diocese, although such Clergyman may not have made such Collections, or obtained the excuse or dispensation aforesaid.

VI.

It shall be the duty of the Standing Committee, or of any other Committee that may hereafter be appointed for that purpose, to prepare for the consideration of the Society at its Monthly Meetings, all business relative to the management, investment and improvement of the Widows and Orphans' Fund, and no matter connected with the management or investment of the said Fund shall be decided upon, until it has first been submitted to such Committee for them to report thereupon.

VII.

The Treasurer shall lay before the Society at its Meeting in May, in each year, a statement of all Moneys invested, or in his hands, on the 31st of March preceding, belonging to the Widows and Orphans' Fund; and of all Moneys received and paid on account of the said fund since the last annual statement. And the Secretary of the Land Committee shall, at the same time, lay before the Society a statement of all lands held by the Society by grant or otherwise, on behalf of the said Fund.

VIII.

That from and after the passing of this By-law, the Society

will pay to the Widow of every Clergyman who at the time of his decease shall have been duly licensed to the Cure of Souls in this Diocese, or as a Curate, or Assistant Minister, therein, or recognized by the Lord Bishop as such, or have been placed on any Superannuated List with the consent of the Lord Bishop of the Diocese, who, from the passing of this By-law, or from the time of his appointment in the Diocese, shall have been an Incorporated Member of the Society, or a subscriber thereto of One Pound Five Shillings per annum; and who shall have complied with the requirements of this By-law, such annuity, not exceeding Fifty Pounds Currency, as the income of the Fund will admit, payable in two equal half-yearly payments on the first days of January and July in each year: the first of such half-yearly payments, or such portion thereof as may have accrued from the day of the death of her husband, to be made on the day above mentioned next following the death of her husband, such payments to be continued during her natural life, so long as she shall remain a Widow. And in case such Widow shall, at her death or marriage, have four or more Children by her late husband under the age of twenty-one years, such annuity shall be paid to the guardians of such Children; and should there be less than four Children, then such a sum, not exceeding Fifteen Pounds, as the income of the Fund will admit, shall be paid as aforesaid for each, provided that all annuities shall cease from the half-year next preceding the marriage of any person, whether male or female, entitled by this By-law to any such annuity. And, that all annuities paid for Children shall cease on the day at which they attain the age of twenty-one years. And in case of a Clergyman deceased, leaving no Widow, but leaving Children, then such Children to enjoy the annuity as above provided, on the death or marriage of a Widow. Provided always, that the Widow and Children of a Clergymau shall not be in the receipt of an income from other sources exceeding £150 per annum: or, in case of Children, that the Guardians of such Children shall not be in the receipt of an income from other sources exceeding £150 per annum for their benefit.

IX.

That the amount of the annuity to be paid to the Widows or Orphans of the Clergy for each year, shall be fixed at the meeting of the Society in May, in each year, in manner following; that is to say: if the income of the Widows and Orphans' Fund for the year ending the 31st March preceding, from all sources, that is, the interest, dividends, issues, or profits of any moneys or land held, or invested for the benefit of the Widows and Orphans' Fund; the Annual Collection in the Churches, Chapels, or Stations, for the said Fund; all Special Donations to the said Fund, shall be sufficient to pay to all the claimants at that time on the

Fund; and a sum to provide for contingencies equal to £50 for each One Hundred Clergymen returned by the Lord Bishop as licensed, or duly recognized by him; then, and in that case, the annuity to be paid shall be £50 to each Widow, or a proportion thereof to the Orphans as hereinbefore provided. But in case the income shall not have been sufficient to pay such annuity, then the annuity to be paid shall be reduced for that year to such an amount as the income for the year preceding will meet and satisfy, providing, as before, for contingencies in the proportion of one Widow's annuity for each One Hundred Clergymen on the Bishop's List.

X.

That all Moneys in the hands of the Treasurer that may not be required to meet the annuities payable to the Widows and Orphans of the Clergy shall be, from time to time, permanently invested in some good and sufficient security.

XI.

Every Widow or the Guardians of any of the Orphans of a Clergyman, desiring annuities from the Widows and Orphans' Fund, shall apply by Memorial to the Church Society of the Diocese of Toronto for such Annuity, setting forth the time of decease of such Clergyman, the name of his Widow, and the names and ages of each of the Children as the case may be, and that the income from other sources of such Widow or Children does not exceed £150 per annum. And such Memorial being supported by the recommendation of two or more Incumbents in the Diocese, and recommended by the Lord Bishop of the Diocese, shall entitle the Widow or Children of such Clergyman to the annuity hereinbefore mentioned.

XII.

That the Widows and Children of all the Clergy in this Diocese, who have deceased during the past five years, and who during their lives, did make the Annual Collections on behalf of the Widows and Orphans' Fund, shall be entitled to annuities provided for by this By-law; and that such annuities do take place from the 1st day of July, in the year of our Lord, 1848; and that the first half-yearly payment thereof be due and payable on the 1st day of January, in the year 1849.

XIII.

Every Annuitant on the Widows and Orphans' Fund shall, whenever he or she may be paid his or her half-yearly annuity, make one of the following declarations, in the presence of a Clergyman or Magistrate, which declaration shall be attested by the Clergyman or Magistrate before whom it is made:—

Declaration to be made by a Widow--

I ———, do hereby declare that I am the Widow of the late Reverend ——, that I am entitled to an annuity from the Widows and Orphans' Fund of the Church Society of the Diocese of Toronto; that I am still a Widow, and that my income for the past twelve months, whether from property invested, profits of business, or any other source, including any sum or sums of money which may be available for the maintenance and education of my children has not exceeded £150.

Signed before me.
Name.
Description.
Residence.

Declaration to be made by the Guardians of Children—

I ———, do hereby declare that I am the duly appointed Guardian of the Children of the late Reverend ——, whose names and ages are respectively written below; that they are entitled to an annuity from the Widows and Orphans' Fund of the Church Society of the Diocese of Toronto; whether from property invested or any other source, (not including wages earned by any of them) has not exceeded £150.

Names of Children.	*Age next birthday.*

Signed before me,
Name.
Description,
Residence.

XIV.

Should any doubt hereafter arise as to the interpretation of this By-law, or the construction which should be put upon it, or upon any of its clauses, such doubt shall be referred to the Standing Committee, or to any other Committee that shall be appointed for that purpose, who shall make a report thereupon to the General Monthly Meeting of the Church Society of the Diocese of Toronto, and the decision upon such doubt, when sanctioned and confirmed by the Lord Bishop of the Diocese, shall be final.

AN ACT

To repeal so much of the Act of Parliament of Great Britain passed in the Thirty-first year of the Reign of King George the Third, and Chaptered Thirty-one, as relates to Rectories, and the presentation of Incumbents to the same, and for other purposes connected with such Rectories.

Reserved for the signification of Her Majesty's pleasure 30th August, 1851.

The Royal Assent given by her Majesty in Council on the 15th May, 1852; and Proclamation made thereof by His Excellency JAMES, EARL OF ELGIN AND KINCARDINE, in the Canada Gazette of the 9th June, 1852.

WHEREAS the recognition of legal equality among all religious denominations is an admitted principle of Colonial Legislation: and whereas in the state and condition of this Province, to which such a principle is peculiarly applicable, it is desirable that the same should receive the sanction of direct Legislative authority, recognising and declaring the same as a fundamental principle of our civil policy: Be it therefore declared and enacted by the Queen's Most Excellent Majesty, by and with the advice and consent of the Legislative Council and the Legislative Assembly of the Province of Canada, constituted and assembled by virtue of and under an Act passed in the Parliament of the United Kingdom of Great Britain and Ireland, and intituled, *An Act to re-unite the Provinces of Upper and Lower Canada, and for the Government of Canada*, and it is hereby declared and enacted by the authority of the same: That the free exercise and enjoyment of religious profession and Worship, without discrimination or preference, so as the same be not made an excuse for acts of licentiousness, or a justification of practices inconsistent with the peace and safety of the Province, is by the constitution and laws of this Province allowed to all Her Majesty's subjects within the same.

II. And whereas the provisions of the Act of the Imperial Parliament of Great Britain, passed in the thirty-first year of the reign of His late Majesty King George the Third, intituled, *An Act to repeal certain parts of an Act passed in the fourteenth year of His reign, intituled, "An Act for making more effectual provision for the Government of the Province of Quebec, in North America," and to make further provision for the Government of the said Province*, whereby the erection of Parsonages or Rectories in this Province, according to the establishment of the Church of England, the endowment of such Parsonages or Rectories out of the Clergy

Reserves, and the presentation of Incumbents or Ministers to such Parsonages or Rectories, is vested in the Government of this Province, have been found to give occasion to doubts and apprehensions which it is desirable should be removed by the repeal of the same under the power for that purpose vested in the Provincial Parliament by the provisions of the said Imperial Act:—Be it therefore enacted, That the thirty-eigth, thirty-ninth and fortieth sections of the said Act shall be and the same are hereby repealed; and that from henceforth, no Letters Patent shall be issued in this Province by the Crown for the erection of any such Parsonages or Rectories or for the endowment thereof, out of the Clergy Reserves or the Public Domain, or for the presentation of any Incumbent or Minister to any such Parsonage or Rectory: Provided always, that neither such repeal, nor anything herein contained, shall in any wise affect any proceedings heretofore had, whereby certain Parsonages or Rectories were erected and endowed, or supposed to be erected and endowed by the Authority aforesaid, or whereby certain Incumbents or Ministers were presented, or supposed to be presented, under the same Authority, to such Parsonages or Rectories, or any of them, but the legality or illegality of all such proceedings shall be left open to be adjudicated upon and determined as if this Act had not been passed: And provided also, that nothing herein contained shall extend or be construed to extend, to limit, or in any way affect or interfere with the provisions of the twenty-seventh section of the Act of the Parliament of this Province, passed in the Session thereof held in the fourth and fifth years of Her Majesty's reign, intituled, *An Act for the disposal of Public Lands.*

III. And be it enacted, That in the event of its being judicially decided that any of such Parsonages or Rectories were erected according to law, and until a judicial decision shall be obtained on such question, the right of presenting an Incumbent or Minister to such Parsonage or Rectory shall vest in, and be exercised by the Church Society of the Church of England Diocese within which the same shall be situated, or in such other person or persons, bodies political or corporate, as such Church Society, by any By-law or By-laws to be by them from time to time passed for that purpose, shall or may think fit to direct or appoint in that behalf.

Dr. THE TREASURER OF THE CHURCH SOCIETY'S SUMMARY OF

1851. March 31.		To Balance on hand to close last year's Account.....	£407	6	6
1852. March 31.		To General Purposes received for this account in the year ending this day.....	380	2	7
"	"	To Widows and Orphans' Fund for investment received in do.....	345	4	3½
"	"	To General Purposes Fund for investment received in do.	70	0	0
"	"	To Temporary Investment account received in do.....	10	0	0
"	"	To Depository account received in do.....	840	19	2½
"	"	To Cornwall Parochial Schools, received in do.....	9	0	0
"	"	To Kent Testimonial, received in do.....	9	0	0
"	"	To Septuagesima Fund, received in do.....	3	0	0
"	"	To Bishop's Students' Fund, received in do.....	228	13	1
"	"	To St. James's Church, Toronto, received in do.....	0	15	0
"	"	To St. George's Church, Toronto, received for Local Purposes in past year.....	8	1	4
"	"	To Missionary Fund, received in do.....	42	17	3
"	"	To Jubilee Fund, received in past year.....	377	11	4½
"	"	To Cartwright Endowment, received in do.....	2	10	0
"	"	To Cathedral Establishment, received in do.....	1	3	9
"	"	To Rent account received in past year.....	1	0	0
"	"	To Widows and Orphans' Fund received in the year.....	189	17	0
"	"	To Errors in Cash account for previous years, as per statement annexed.....	144	17	11½
			£3071	19	4
"	"	To Balance brought down.....	£1109	1	3½

ACCOUNT OF RECEIPTS AND EXPENDITURE FOR 1851–1852. Cr.

1852.					
March 31.		By General Purposes, paid on this account in the year.....	£123	15	0
"	"	By Widows and Orphans' Fund for investments paid in do.	69	15	7½
"	"	By Depository, do. do...	592	19	11
"	"	By Cornwall Parochial School do. do...	4	10	0
"	"	By Kent Testimonial, paid in the year.....	9	0	0
"	"	By Bishop's Students' Fund, paid in do.....	207	15	8
"	"	By St. James's Church, Toronto, do.....	68	1	3
"	"	By St. George's, Church, Toronto, paid for Local Purposes in do.....	45	11	4
"	"	By Church of Holy Trinity, Toronto, paid in do.....	33	14	3
"	"	By Lands, paid on this account in past year.....	20	16	8
"	"	By Missionary Fund, paid in do....	161	2	9
"	"	By Expenses paid in the past year.....	381	2	0
"	"	By Trinity Church, Toronto, account, do.....	16	3	1
"	"	By Trinity Church, Toronto, Parochial Committee, do..	33	6	0
"	"	By Orillia House, paid on this account in the past year....	21	19	
"	"	By Widows and Orphans' Fund, paid in do.....	173		
			£1962	18	0½
"	"	By Balance carried down.....	1109	1	3½
			£3071	19	4
"	"	By Balance remaining in the late Treasurer's hands, paid over by him to the Bank of Upper Canada on account of the Society, £347 0 5			
"	"	By Balance of cash unaccounted for by the late Assistant Secretary, which remains as a charge against him..... *762 0 10½			
			£1109	1	3½

* This amount does not include the £50 acknowledged by Mr. Champion, to have been received by him on account of the Septuagesima Fund, but not carried through the books.

Examined and approved.

T. P. ROBARTS, }
J. W. BRENT, } *Auditors.*

SUMMARY

Of Receipts and Expenditure on the several Accounts referred to in Statement No. 1.

GENERAL PURPOSES:

Dr.	£.	s.	D.	Cr.	£.	s.	D.
1852. Mar. 31. To Cash paid on this account during the year.....	123	15	0	1851. Mar. 31. By Balance to credit from last year.....	265	6	9
" " To Balance on hand, to the credit of this Account carried below.....	521	14	3	1852. Mar. 31. By Cash received on this account during the year ending this day.....	380	2	7
	645	9	3		645	9	3

ACCOUNT OF ERRORS IN THE FOREGOING ACCOUNT IN PREVIOUS YEARS.

1852. Mar. 31. To actual correct Balance on this account to credit of next year.....	522	6	7	1852. Mar. 31. By Balance to credit of this account, as above Contra.....	521	14	3
				" " By Error in addition column in Journal, fol. 289.....	0	0	10
				" " By Errors in cash from Ledger, fol. 36.....	0	11	6
	522	6	7		522	6	7

WIDOWS AND ORPHANS FUND FOR INVESTMENT.

1852. Mar. 31. To Cash paid during the year on this account.....	69	15	7	1851. Mar. 31. By Balance to credit from last year.....	652	5	4¼
" " To Balance on hand to the credit of next year's acc't.	927	14	1	1852. Mar. 31. By Cash received on this account in the year.....	345	4	3¾
	997	9	8		997	9	8

GENERAL PURPOSES FUND FOR INVESTMENT.

1852. Mar. 31. To Balance on hand to the credit of next year.....	71	19	11	1851. Mar. 31. By Balance to credit from last year.....	1	19	11
				1852. Mar. 31. By cash received in past year	70	0	0
	71	19	11		71	19	11

TEMPORARY INVESTMENT FUND.

1851. Mar. 31. To Balance due on this account from last year.....	124	0	0	1852. Mar. 31. By cash received on this account in the past year ...	10	0	0
				" " By Balance to the debit of next year's account.....	114	0	0
	124	0	0		124	0	0

BOOK DEPOSITORY.

1851. Mar. 31.	To Balance to the debit of this account on last year....	524	6	5	1852. Mar. 31.	By cash received on this account during the year ending this day.....	840	19	2½
1852. Mar. 31.	To Cash paid on this account during y'r ending this day	592	19	11½	" "	By Balance to the debit of this account carried down	276	7	2
		1117	6	4½			1117	6	4½

ACCOUNT OF ERRORS IN THE FOREGOING ACCOUNT PRIOR TO MARCH 31, 1851.

1852. Mar. 31.	To contra Balance brought dowe.....	276	7	2	1852. Mar. 31.	By sundry errors.....	155	3	6½
" "	To sundry errors from Led. fol. 67.....	1	18	2	" "	By actual Balance to the debit of this acc't for next year.....	123	1	9½
		278	5	4			278	5	4

CORNWALL PAROCHIAL SCHOOLS.

1852. Mar. 31.	To Cash paid on this account in the year ending this day	4	10	0	1852. Mar. 31.	By Cash received on this account in the year.....	9	0	0
" "	To Balance to credit of this account for next year....	4	10	0					
		9	0	0			9	0	0

KENT TESTIMONIAL.

1852. Mar. 31.	To Cash paid on this account in the year.....	9	0	0	1851. Mar. 31.	By Balance from last year's account.....	4	10	0
" "	To Balance to credit of this account for next year....	4	10	0	1852. Mar. 31.	By Cash received on this account in the year.....	9	0	0
		13	10	0			13	10	0

SEPTUAGESIMA FUND.

1852. Mar. 31.	To Balance to credit of this account for next year....	18	6	2½	1851. Mar. 31.	By Balance to credit from last year.....	15	6	2½
					1852. Mar. 31.	By Cash received in the year	3	0	0
		18	6	2½			18	6	2½

BISHOP'S STUDENTS' FUND.

1851. Mar. 31.	To Balance to debit of this account from last year....	25	10	2½	1852. Mar. 31.	By Cash received on this account in the past year...	228	13	1
1852. Mar. 31.	To Cash paid on this account in the past year.....	207	15	8	" "	By Balance to debit of this account carried below....	4	12	9½
		233	5	10½			233	5	10½
" "	To Balance brought down..	4	12	9½	" "	By Balance to debit of this account for next year....	7	12	9½
" "	To errors in past year.....	3	0	0					
		340	18	8			340	18	8

ST. JAMES'S CHURCH, (TORONTO) PAROCHIAL COMMITTEE.

1852. Mar. 31.	To Cash paid on this account in the past year	68	1	3	1851. Mar. 31.	By balance to credit from last year..	68	1	3
" "	To Balance to the credit of this account next year....	0	15	0	1852. Mar. 31.	By Cash received in the year	0	15	0
		68	16	3			68	16	3

ST. GEORGE'S CHURCH (TORONTO) PAROCHIAL COMMITTEE.

1852. Mar. 31.	To Cash paid on this account for local purposes.....	45	11	4	1851. Mar. 31.	By Balance to credit from last year.....	37	10	0
					1852. Mar. 31.	By Cash received in the year	8	1	4
		45	11	4			45	11	4

CHURCH OF THE HOLY TRINITY PAROCHIAL COMMITTEE.

1852. Mar. 31.	To amount transferred to General Purposes.....	0	7	6	1851. Mar. 31.	By Bal. to credit from last year.....	33	14	3
" "	To cash paid on this account in the year.....	33	14	3	1852. Mar. 31.	By cash received in the year	0	7	6
		34	1	9			34	1	9

MISSIONARY FUND.

1852. Mar. 31.	To cash paid on this account in the past year.....	161	2	9	1851. Mar. 31.	By Bal to credit from past year.....	126	16	6
" "	To Bal. on hand carried below..... ..	8	11	0	1852. Mar. 31.	By Cash received in the year	42	17	3
		169	13	9			169	13	9

ERRORS IN THIS ACCOUNT PRIOR TO 1851.

1852. Mar. 31.	To actual Balance to the credit of next year.....	15	9	10	1852. Mar. 31.	By Con. Bal. brought down	8	11	0
					" "	By errors from folio 125....	6	18	10
		15	9	10			15	9	10

EXPENSE ACCOUNT.

1852. Mar. 31.	To Cash paid on this account during past year.....	381	2	0	1852. Mar. 31.	By Balance to the debit of this account to next year..	381	2	0
		381	2	0			381	2	0

ERRORS IN THIS ACCOUNT PRIOR TO 1851.

1852. Mar. 31.	To Contra Balance to debit of next year.....	381	2	0	1852. Mar. 31.	By actual amount of expenses defrayed out of General Purposes Fund.....	349	9	9
" "	To errors from folio 137....	13	7	9					
		394	9	9			349	9	9

TORONTO CITY. TRINITY CHURCH.

1852. Mar. 31. To Cash paid on this account in the year.....	16	3	1	1851. Mar. 31. By Balance to credit of this account last year.....	16	3	1
	16	3	1		16	3	1

ERRORS IN THIS ACCOUNT PRIOR TO 1851.

1852. Mar. 31. To Balance remaining to credit of this account.....	0	10	0	1851. Nov. 30. By error.....	0	10	0
	0	10	0		0	10	0

CARTWRIGHT ENDOWMENT.

1852. Mar. 31. To Balance to credit of this account in next year.....	14	9	11	1851. Mar. 31. By Balance to credit from last year.....	11	19	11
				1851. Mar. 31. By cash received in the year	2	10	0
	14	9	11		14	9	11

CATHEDRAL ESTABLISHMENT.

1851. Mar. 31. To Balance to debit of this account from last year....	0	7	11	1852. Mar. 31. By Cash rec'd in the year	1	3	9
1852. Mar. 31. To Balance to credit of this account to next year	0	15	10				
	1	3	9		1	3	9

WIDOWS AND ORPHANS FUND.

1852. Mar. 31. To Cash paid on this account during past year.....	173	5	4	1852. Mar. 31. By amount received on this account in past year.....	189	17	0
" " To Balance to credit of this account to next year.....	16	11	8				
	189	17	0		189	17	0

ORILLIA HOUSE.

1852. Mar. 31. To Balance to debit of this acount from last year....	16	13	4	1852. Mar. 31. By Balance to debit of this account in next year.....	38	12	6
1852. Mar. 31. To Cash paid on this account during past year.....	21	19	2				
	38	12	6		38	12	6

SUMMARY OF CASH ERRORS IN PRECEDING ACCOUNTS.

1852. Mar. 31. To Depository Account.....	1	18	2	1852. Mar. 31. By General Purposes Acct.	0	11	6
" " To Bishop's Student's Fund	3	0	0	" " By Depository Acct.....	155	3	6½
" " To Expenses.....	13	7	9	" " By Missionary Fund Acct...	6	18	10
	18	5	11	" " By Trinity Church, Toronto	0	10	0
" " Bal. of this account passed to to the Dr. of Treasurer's Account.....	144	17	11½				
	£163	3	10½		£163	3	10½

BALANCE SHEET OF THE CHURCH SOCIETY OF THE DIOCESE OF TORONTO.

Dr.

1852.				
Mar. 31.	To General Purposes for investment	£71	19	11
" "	To General Purposes	127	16	10
" "	To Kent Testimonial	1	17	6
" "	To Missionary Fund for investment	106	6	0
" "	To Simcoe District Mission Fund	31	5	8
" "	To Brock do. do.	5	19	6
" "	To Widows and Orphans' Acc't for investment	927	14	1
" "	To Diocesan College	23	6	6
" "	To Bishops Endowment Fund	40	18	6
" "	To Cornwall Parochial School	4	10	0
" "	To Kent Tetimonial	4	10	0
" "	To Septuagesima Fund	18	6	2½
" "	To Scarboro Parochial Association	22	15	7
" "	To Thornhill do.	4	7	2
" "	To Georgina do.	5	10	8
" "	To Relief Fund	3	2	8
" "	To St. James's Parochial Committee	0	15	0
" "	To Missionary Fund	15	9	10
" "	To Bible and Prayer do	25	0	0
" "	To Jubilee Fund	377	11	4½
" "	To Cartwright Endowment	14	9	11
" "	To Trinity Church	0	10	0
" "	To Land Fees	2	1	10
" "	To Cathedral Establishment	0	15	10
" "	To Society for Propagation of the Gospel	1	7	8½
" "	To Widows and Orphans' Fund	16	11	8
" "	To Educational Account	1	5	0
" "	To R. Galbraith	1	0	0
	Carried forward	£1857	4	11½

Cr.

1852.				
Mar. 31.	By Temporary Investment	£114	0	0
" "	By Students' Fund	3	1	0
" "	By Depository	123	1	9½
" "	By Bishops Students' Fund	7	12	9½
" "	By Lands	20	16	8
" "	By Land Expenses	95	18	0
" "	By Elora Lands	3	19	5
" "	By Mono do.	23	12	1
" "	By Amaranth Endowment	1	0	11
" "	By Medonte Church	2	17	2
" "	By Bishop's Lands	15	10	3
" "	By Lands for General Purposes	3	5	5
" "	By Stamford Church	1	15	2
" "	By Home District	3	5	5
" "	By Nottawasaga Endowment	0	11	0
" "	By St. George's, Toronto	6	14	10
" "	By Penetanguishene Endowment	2	6	7
" "	By Orillia Endowment	2	12	8
" "	By Tecumseth Endowment	4	17	6
" "	By St. Mary's, Chingacousy	1	5	0
" "	By do. 17. 1 Con. E.	0	12	6
" "	By Caledon No. 9	1	3	9
" "	By do. No. 20	1	5	3
" "	By Caledon Church	0	15	0
" "	By St. Stephen's Church, Vaughan	1	6	0
" "	By Toronto Gore	1	3	3
" "	By St. George's, Georgina	1	16	6
" "	By Albion Endowment	6	2	0
	Carried forward	£452	7	11

Dr. BALANCE SHEET OF THE CHURCH SOCIETY—*Continued.* **Cr.**

1852.						
Mar. 31.	To amount brought forward	£1857	4	11¼		
Mar. 31.	To amount carried forward	£1857	4	11¼		

1852.						
Mar. 31.	By amount brought forward	£452	7	11		
" "	By See of Toronto	8	16	9		
" "	By Oro Shanty Bay	4	11	10		
" "	By Grimsby Rectory	3	4	2		
" "	By Tyendenaga	0	12	6		
" "	By do. 3 Con	0	5	0		
" "	By Dereham Lands	0	17	6		
" "	By Bayham	1	3	1		
" "	By do. 10 Con	1	0	7		
" "	By Malahide 14, 9 Con	0	12	6		
" "	By do. Aylmer	1	3	1		
" "	By Norwich Lands	0	17	6		
" "	By Burford do.	1	2	6		
" "	By Toronto City	1	7	6		
" "	By Trafalgar Lands	0	15	0		
" "	By Roxborough do.	1	4	7		
" "	By Moore, Fromefield	0	15	0		
" "	By do. Sutherland	0	15	0		
" "	By Whitchurch	1	6	6		
" "	By Moulton, Danville	0	12	6		
" "	By Fenelon Falls	1	7	6		
" "	By King, Lloydtown	0	15	0		
" "	By Plantagenet	1	19	9		
" "	By Emily Parsonage	1	7	6		
" "	By Cayuga Lands	0	7	6		
" "	By Goderich do.	0	7	6		
" "	By Westminster	0	7	6		
" "	By Woodhouse	0	7	6		
" "	By Colchester	0	7	6		
" "	By Pickering Lands	9	2	9		
" "	By Perth Rectory	0	15	0		
" "	By Metcalfe	1	5	7		
	Carried forward	£502	6	7		

BALANCE SHEET OF THE CHURCH SOCIETY—*Continued.*

Dr.				Cr.			
1851.				1852.			
Mar. 31. To amount brought forward	£1857	4	11½	Mar. 31. By amount brought forward	£502	6	7
				" " By Grafton	2	0	0
				" " By Indian Missions	1	5	0
				" " By Gwillimbury E.	1	7	6
				" " By Richmond, St. John's	0	17	5
				" " By Goulbourn Church	0	7	6
				" " By Dummer, Warsaw	1	11	3
				" " By Yarmouth, P. Stanley	0	5	0
				" " By Sarum	0	5	0
				" " By Dunn	0	15	0
				" " By Warwick lands	31	2	6
				" " By Adelaide	0	15	0
				" " By Mono, Lot 8, 10 Con	19	17	10
				" " By do. School Trust	12	0	0
				" " By Belmont	1	3	6
				" " By Fredericksburg	0	5	0
				" " By Arthur	0	10	0
				" " By Christ Church, Scarboro	0	15	0
				" " By St. Judes, do.	1	3	9
				" " By Innisfil	2	3	4
				" " By Barrie Church	2	0	0
				" " By Puslinch	2	9	6
				" " By Midland District Travelling Mission	5	12	4
				" " By Orillia House	38	12	6
				" " By Townsend	0	11	3
				" " By Beverley Church	1	17	6
				" " By Oro	1	15	6
				" " By Nassagaweya	0	5	0
				" " By Whitby	0	5	0
				" " By Atherly Church	1	15	0
				" " By York	1	7	0
				" " By Dover	8	0	0
Mar. 31. To amount carried forward	£1857	4	11½	Carried forward	£645	6	9

Mar. 31. To amount carried forward..... £1857 4 11½

Carried forward..... £645 6 9

Dr. BALANCE SHEET OF THE CHURCH SOCIETY—*Continued.* Cr.

1852. Mar. 31.	To amount brought forwtard	£1857	4	11½		
Mar. 31.	To amount carried forward	£1857	4	11½		

1852. Mar. 31.	To amount brought forward	£645	6	9
" "	By Mersea	0	5	0
" "	By Seneca Church	0	5	0
" "	By Mulmer	1	7	6
" "	By Howard Church	1	1	0
" "	By Sandwich	0	5	0
" "	By Zorra East	0	7	6
" "	By Christ Church, Hamilton	0	15	0
" "	By Mountain Church	1	10	0
" "	By Kemptville	1	3	7
" "	By Marlborough	0	18	7
" "	By Sons of Clergy Account	1	6	6
" "	By Mosa Church	0	15	0
" "	By Errol Lands	0	5	0
" "	By Norval do	0	15	0
" "	By Toronto Township	1	5	6
" "	By Amherstburgh School	0	15	0
" "	By Sunnidale Endowment	1	6	9
" "	By Whitby, Windsor Harbor	2	1	9
" "	By Whitby, Oshawa	0	15	0
" "	By Tyendenaga	1	10	0
" "	By Kingston, St. James's	0	5	0
" "	By Owen Sound	0	9	0
" "	By Toronto, Victoria Square	0	5	0
" "	By West Hawkesbury	0	5	0
" "	By Markham Rectory	0	7	6
" "	By Darlington Rectory	42	11	0
" "	By York Mills Church	1	9	6
" "	By Marysburg, 1 Con	0	15	0
" "	By Ameliasburg Endowment	26	17	6
" "	By Innisfil, 11 Con	1	2	6
" "	By Nottawasaga Church	0	10	0
	Carried forward	£738	17	5

Balance Sheet of the Church Society—*Continued.*

Dr.

1852. Mar. 31.	To amount brought forward	£1857 4 11½
Mar. 31.	To amount brought forward	£1857 4 11½

Cr.

1852. Mar. 31.	By amount brought forward		£738 17 5
" "	By Vespra		0 8 9
" "	By Cumberland		0 5 0
" "	By Peterboro		0 5 0
" "	By Mount Pleasant		0 5 0
" "	By Raleigh, 302–303		0 10 0
" "	By do. 304		0 5 0
" "	By Tilbury West		0 5 0
" "	By Uxbridge		1 0 0
" "	By Gwillimbury West		0 10 0
" "	By Wardsville		0 12 6
" "	By Whitby, Lot 12		0 12 6
" "	By Burwick Church		0 10 0
" "	By Esquesing do.		1 0 0
" "	By London		0 10 0
" "	By Holland		0 5 0
" "	By Lindsay		0 5 0
" "	By Trinity College		0 10 0
" "	By St Paul's, Toronto		0 10 0
" "	By Markham		0 12 6
" "	By Thornhill		0 5 0
			£748 3 8
" "	By Balance in Treasurer's hands...	£347 0 5	
" "	By cash acc't charged to T. Champion	762 0 10½*	
			£1109 1 3½
			£1857 4 11½

* This amount does not include the £50 acknowledged by Mr. Champion, to have been received by him on account of the Septuagesima Fund, but not carried through the books.

* This amount does not include the £50 acknowledged by Mr. Champion, to have been received by him on account of the Septuagesima Fund, but not carried through the books.

LANDS GIVEN FOR CHURCH PURPOSES,

IN THE DIOCESE OF TORONTO,

The Deeds for which have been completed since the establishment of the Church Society, 28th April, 1842, and which have not previously been acknowledged in the Annual Report.

GRANTOR.	GRANTEE.	SITUATION.	A. R. P.	DATE.	TRUST.
Geo. P. Kirby and wife.	Church Society D. T....	Part of Lot 16, 1st Con., Zone	2	15th June, 1849.	Site of Church, BurialGround, & Parsonage.
Hon. Adam Ferguson..	Do do	Village Lots 12, 13, 14 and 15, Fergus, West side of Breadalbane Street, ...	1	21st Oct. 1851.	Site for Church and Church-yard.
John R. Forsyth.....	Do do	Part of Lot 6 in 5th Con., Sidney.....	4	24th June, 1850.	Site for Church.
George Brown et ux...	Do do	Part of West half of Lot 32, in 4th Con., Adjala, Simcoe	1	May 17, 1852.	Site for Church and Burial Ground.
Charles Wadsworth.....	Do do	North half of East part of Lot 16, in 5th Con., Caledon	50	April, 1852.	Endowment of St. Philip's Church
William Kern and wife	Do do	North West quarter of Lot 10, 16th Con., Harvey County, Peterboro	50	Dec. 31, 1851.	General purposes.

SUMMARY OF SUBSCRIPTIONS, DONATIONS, AND COLLECTIONS

MADE IN THE SEVERAL STATIONS AND MISSIONS OF THE DIOCESE OF TORONTO ON BEHALF OF THE CHURCH SOCIETY.

ARCHDEACONRY OF YORK.

HOME AND SIMCOE DISTRICTS.			Collected by Parochial Associations including Special Donations.			Remitted to Treasurer.			Annual Sermons								
									Widows & Orphan Fund.			Student's Fund.			Jubilee Fund.		
Rectory or Mission.	Clergyman.	Churches.	£	s.	d.	£	s.	d.	£	s.	d.	£	s.	d.	£	s.	d.
City of Toronto...	Rev. H.J. Grasset, M.A....																
	" E. Baldwin, M.A....	St. James's, Toronto.....	94	8	0	*23	12	0	17	1	3	15	6	9	15	17	6
	Ass't Minister....																
Yorkville.....	" J.G.D. McKenzie.....	.....	35	3	8	*8	15	11									
		St. Paul's, do.....		..			..		3	7	8		..		3	15	6
	" R. Mitchell, M.A.....	Trinity, do.....	2	0	0	*2	0	0	4	6	2	2	5	5	15	0	0
	" S. Lett, LL.D.....	St. George's, do.....	80	1	3	*20	0	0	19	2	3	12	10	0	15	0	0
	" H. Scadding, M.A....																
	" W. Stennet, M.A., Ass't Minister.....	Holy Trinity.....	11	5	0	*11	5	6	4	15	7½						
Etobicoke.....	" H. C. Cooper, B.A.....	St. George's, Etobicoke.....	1	5	0	1	5	0	0	12	0	0	12	0	0	14	6
		St. Philip's, Weston.....		..			..		0	17	0	0	5	9½	0	11	4
		Christ Church, Mimico.....		..			..		0	4	0	0	5	0	0	4	2
York Mills.....	" A. Sanson.....	St. John's.....	16	7	5	8	3	8½	4	6	4½	1	18	2½	4	0	0
		Station, near Lot 1.....		..			..		0	15	4½						
Streetsville.....	" R. J. Macgeorge.....	Trinity Church.....	1	5	0	*1	5	0	0	16	3	1	10	0	1	13	5
		Hurontario.....		..			..		0	10	0	1	6	7½	0	18	3
		Springfield.....		..			..			..		1	16	6½	0	19	2
Thornhilll.....	" D. E. Blake, A. B.....	.....	29	15	5	14	14	8½									
		Trinity Church.....		..		*0	2	6	5	15	0	1	5	0	5	14	10
Vaughan.....		St. Stephen's, Vaughan.....	6	18	6	1	14	7½	0	4	8	0	8	11	0	11	7½
		Church at Oakridges.....		..			..		0	13	0	0	16	1	1	0	0
Markham.....	" G. S. J. Hill.....	St. Philip's.....		..			..		0	18	5½	0	6	8½			
		Grace Church.....		..			..		0	1	8	0	3	5½			
Newmarket.....	" S. M. Ramsey, AM.....	.....	1	5	0	1	5	0									
		St. Paul's.....		...			..		1	12	7	1	3	8	3	0	0

		St. Philip's	..			..			0	18	5½	0	6	8½					
		Grace Church	..			..			0	1	8	0	3	5½					
Newmarket	" S. M. Ramsey, AM	St. Paul's	1	5	0	1	5	0											
			...			..			1	12	7	1	3	8	3	0	0		
Georgina & North Gwillimbury	" J. Gibson, (deceased)		7	16	3	3	18	1½											
		St. George's	..			...			1	9	5	0	16	9½					
Brock	Rev. R. Garrett	St. Thomas's	..			..			1	0	0		..		1	5	0		
		Cannington	..			..				..		0	15	0					
Whitby	Rev. J. Pentland, A. B.	St. Paul's 6 Con. Whitby	..			..			0	12	0		..		0	15	0		
		St. John's, Port Whitby	..			..			0	12	3		..		0	16	3		
		St. George's, Oshawa	..			..			0	12	0		..		0	18	9		
Scarboro'	" S. W. Darling	Christ Church	8	11	7½	*11	17	1	1	1	8½								
	Per Rev. Mr. Johnson	St. Paul's	3	5	6				0	10	0								
		St. Jude's	..			..			0	11	1½								
Lloydtown	" H. B Osler	St. Mary Magdalen's	9	5	0	4	12	6	0	9	7½		..		0	13	2		
		Christ Church, Bolton	..			..				..			...		0	11	4		
		St. James's, Albion	..			..				..			...		0	10	6		
		English Wilson's	..			..			0	10	4½		...			..			
Chinguacousy	" W. Guise Tucker	St. Mary's	..			..			0	12	9		..		2	0	10½		
		Christ Church, Barwick	..			..				..			..		2	4	0½		
Gore of Toronto		St. John's, Gore of Toronto	..			...			0	12	6	0	10	5	1	2	7		
		Graham's Corner	..			...				..			..		0	12	6		
		St. Mary's, Tullamore	..			..				..		0	11	0					
Pickering	" T. W. Marsh		1	5	0	*1	5	0											
		School-House, 5 Con.	..			..			0	13	10	0	4	10	1	1	9		
		Duffin's Creek	..			..			0	17	6½	0	9	0	0	9	10½		
		Norwood	..			..			0	12	11	0	4	1½	0	13	4½		
Simcoe District.																			
Barrie & Shanty Bay	" S. B. Ardagh	Trinity Church, Barrie	18	15	7½	3	4	1	3	5	3		..		1	11	1		
Tecumseth	" F. L. Osler	St. John's, Tecumseth & West Gwillimbury	24	10	0														
		Trinity Ch. near Parsonage	...			...				...			..		2	2	6		
		St. John's Church	..			..				..			..		0	12	6		
West Gwillimbury	Rev. Arthur Hill, B.A.	Christ Church	..			..			0	6	8	0	7	0	1	0	0		
Orillia & Medonte	" George Bourn		5	2	7½	2	5	0											
		Church at Orillia	..			*0	17	10		..		0	7	0	0	13	9		
		St. George's, Medonte	..			..			0	6	7	0	3	9½					
		Orillia	.			..			0	10	9	0	11	6					
		North Orillia	...			..			0	7	7	1	13	6					

* Thus marked were received after the Treasurer's books had been closed.

SUMMARY OF SUBCRIPTIONS, &c.

Parish or Mission.	Clergyman.	Churches.	Collected by Parochial Associations including special Donations.			mitted to Treasurer.			Annual Sermons. Widows & Orphans' Fund.			Annual Sermons. Student's Fund.			Annual Sermons. Jubilee Fund.		
			£	s.	d.	£	s.	d.	£	s.	d.	£	s.	d.			
Penetanguishene.....	" George Hallen, B.A....	.....	8	14	3	4	7	1½									
Mono.....	" J. Fletcher.....	St. James's.....		..			..			..		1	0	0	1	10	0
		St. Mark's.....	3	4	11	3	4	11		...			...		0	2	4½
		St. Luke's.....		..			..			...			...		0	2	11
		St. John's.....					.			..			...		0	3	8
GORE AND WELLINGTON DISTRICTS.																	
Gore.																	
Hamilton.....	Rev. J. G. Geddes, B. A.....	Christ Church.....	105	4	10½	26	26	2½	6	5	0	5	0	0	7	11	0
	" J. Hebden, Assistant...	Ascension.....	71	3	9	17	15	11	3	0	0	3	0	0	5	0	0
Saltfleet & Binbrooke	" J. L. Alexander.....	Christ Church, Binbrooke..	12	10	0	*6	5	0	0	12	9	0	16	4			
		Stoney Creek.....		..			..		0	2	3	0	4	5	1	10	0
Dundas & Flamboro' West.....	Rev. Wm. McMurray, B.A..	.....	36	10	6	9	2	7½									
		St. James's, Dundas.....		..			..			...		2	10	0	4	0	0
Ancaster.....	" W. Belt, Ass't Minister	St. John's, Ancaster.....	17	0	0	3	8	0	1	15	0	1	15	0	3	0	0
Brantford.....	" J. C. Usher.....	.....	25	0	0	6	5	0									
		Church at Brantford.....		..			..		2	6	0	3	14	0	4	15	0
		All Saints' Ch., Mt. Pleasant		..			..			...			..		1	5	0
Welington Square & Nelson....	" Thomas Green, A. B...	.....	29	5	0	7	6	3									
		St. Luke's, Wellington Sqnare		..			..		1	5	7½	1	0	7½	2	0	0
Galt.....	" M. Boomer, A.B.....	.....	40	0	0	10	0	0									
		Trinity Church.....		..			..		*3	14	6		...		2	0	10
Paris.....	" Charles Ruttan.....	St. James's.....	12	3	9	3	0	10½	1	0	0						
Oakville.....	" S. Givins.....	.....	7	17	7	4	9	5									
		St. Jude's.....		..			..		1	5	0	1	14	4	3	6	6
		St. Luke's, Palermo.....					...		0	15	0	0	15	0	1	0	0

Oakville	" S. Givins	St. James's	12 3 9	3 0 10½	1 0 0			
			7 17 7	4 9 5				
		St. Jude's	..	..	1 5 0	1 14 4	3 6 6	
		St. Luke's, Palermo		...	0 15 0	0 15 0	1 0 0	
		Stone Chapel		...	...	0 1 50		
Palermo		Palermo	6 1 4½	1 10 4				
Norval	" D. Fraser		3 18 9	0 19 8				
Hornby		St. Stephens	..	...	1 0 4	1 10 0½	0 8 0	
		St. Paul's, Norval	..	..	0 5 6	0 9 0	0 10 0	
		Stewartown	..	...	0 8 4	0 5 11	0 10 7½	
		Georgetown	..	...	0 5 0	0 1 4	0 3 9	
		Barton	1 10 0					
Mohawk & Tuscarora	A. Nelles	St. Paul's, Mohawk	16 0 0	12 16 0				
Wellington District.								
Guelph	" A. Palmer, A.B		41 6 7½	10 6 8				
Puslinch		St. George's, Guelph	..	..	3 0 0	3 8 3½	3 15 6½	
		Church at Puslinch	..	..	0 5 0	0 4 1	0 7 6	
		Station at Worsfolds	..	...	...	0 5 0		
Eramosa		Station at Eramosa	..	...	0 5 0	...	0 4 4	
		Church at Rockwood	..	...	...	0 5 6		
Eora	" J. W. Marsh, A.B	St. John's	...	..	2 10 0	0 5 0		
		Peel, Con. 13	...	...	..	0 3 0		
		Woolwich School House	...	...	0 2 6½	0 1 9		
		Peel, Con. 15	..	...	0 2 3			
		Fergus	...	...	0 16 3			
Owen Sound	" A. H. R. Mullholland	Sydenham, per Churchwarden	..	...	0 10 9	0 8 9	0 11 5	
Grand River	" B.C Hill		5 15 0	1 8 9				
Cayuga		Cayuga	..	..	3 2 6	1 10 0	1 1 0	
		York	...	...	1 11 3	1 3 9	1 13 9	
		Caledonia		...	1 6 3	1 6 3	1 16 3	
		Indiana	...	...	0 15 0			
		2nd Con. of Seneca	...	..	0 17 9			
		3rd do. do.	...	...	1 10 3			
		Walpole. S. E. Corner	...	...	1 7 0			
	NIAGARA DISTRICT.							
Niagara	" Thos. Creen	St. Mark's	55 11 10½	*13 17 11½	11 17 4	5 13 0	6 17 3	

SUMMARY OF SUBSCRIPTIONS &c.

Rectory or Mission.	Clergyman.	Churches.	Collected by Parochial Associations including Special Donations.	Remitted to Treasurer.	Annual Sermons. Widows & Orphans' Fund.	Annual Sermons. Students' Fund.	Annual Sermons. Jubilee Fund.
			£ s. d.	£ s. d.	£ d.	£ s. d.	£ s. d.
Port Dalhousie	" A. Dixon		1 5 0	*1 5 0			
		St. James's	...	...	1 0 0		
		St. John's, Jordan	..	...	0 11 3		
Grimsby	" F. J. Lundy, D. C. L.	St. Andrew's	25 2 11	*15 2 6	3 10 0	1 10 0	2 0 0
Stamford	" W. David, Asst. Min. " W. Leeming.		15 0 0	*3 8 9			
	" C. L. Ingles, Assistant	St. George's, Drummondville	...	..	2 5 5	1 3 1	2 7 2½
		St. John's, Stamford	...	..	1 3 3	0 13 4	1 2 6
		Church at Queenston	...	...	1 2 4		1 16 1
Chippawa		Trinity Church	40 0 0	...	6 0 0	3 13 2	4 10 9
Thorold	" T. B. Fuller		37 10 6	*19 9 6			
		St. Peter's	...	*10 2 7½	4 12 1½	2 1 6	10 10 0
		St. Paul's, Port Robinson	...	...	1 4 5½	1 1 10	2 6 0
Fort Erie	" E. Grassett, M.A.		12 0 0	3 0 0			
		St. Paul's	...	...	1 10 0	1 0 0	0 19 8
		St. John's, Limestone Ridge	...	...	0 6 10½	0 15 0	0 5 4
St. Catharines	" A. F. Atkinson		55 18 9½	*29 2 3			
	" R. Shanklin, Asst. Min.	St. George's	...	...	5 13 7	5 16 10	10 3 9
		School-house, 8 Mile Creek	...	..	1 0 0	2 3 4	4 12 1
Port Maitland	" A. Townley	Christ Church	9 6 3	*3 1 5	1 12 6	1 0 0	2 10 0
Dunnville		St. Paul's, Dunnville	10 6 6	3 15 0	1 0 0	1 0 4	1 15 0
Port Colborne	" James Godfrey	Port Colborne	...	...	...	0 11 0	
		Low Banks	...	...	...	0 3 0	
		Marshville	...	...	...	0 4 9	
		Junction	...	...	...	0 9 6	

TALBOT DISTRICT.

Simcoe	" F. Evans	Trinity Church	...	...	2 6 5	1 4 4½	3 10 4
		Christ Church	...	...	0 15 11	1 3 1½	0 17 8
		Port Dover	...	...	0 15 2	..	1 7 8
Rowan Mills	" E. R. Stimson	Rowan Mills	...	...	...	0 4 3	
		Waterford Congregation	...	...	...	0 13 3	

LONDON, WESTERN, AND HURON DISTRICTS

London Town	" B. Cronyn, A. M.	St. Paul's	...	...	14 0 3	4 15 0	11 5 0
London Township	" C. C. Brough, A. M.	St. John's	...	...	...	2 10 0	3 15 0
Blanchard	" Archd. Lampman	St. Mary's Church	...	...	...	0 5 10	
		Denemore's	...	...	...	0 4 2	
		Osborne	...	...	...	0 6 2	
		Biddulph	...	...	..	0 6 6	
		School House	...	...	...	0 2 4	
St. Thomas	" M. Burnham, B. A.	St. Thomas	...	...	1 10 0	3 0 0	2 10 0
Port Stanley	" G. C. Street	Christ Church	...	...	0 14 6	1 5 6	1 10 0
Adelaide	" A. Mortimer		2 10 0	*2 10 0			
		Katesville	..	...	*0 4 9		
Caradoc & Delaware	" R. Flood, A. M.		1 5 0	1 5 0			
		Christ Church, Delaware	...	...	0 2 10½		
		Caradoc Academy	...	...	0 3 1½		
Port Burwell	" T. B. Read		1 5 0	1 5 0	0 7 6	...	0 7 6
Western District.							
Sandwich	" W. Ritchie		1 5 0	1 5 0			
		St. John's	...	...	1 15 0	1 4 3	
		Irish Settlement	...	...	0 5 0	0 6 0	
Amherstburg	" F. Mack	Christ Church	11 8 0	*2 17 0	0 15 0	0 16 6	
Colchester	" F. G. Elliot	Colchester	10 0 0	*2 10 0	0 15 0	0 15 0	1 0 0
Chatham	" F. W. Sandys	St. Paul's	...	...	...	1 12 10½	
Warwick	Rev. J. Mockridge		1 5 0	1 5 0			
		Warwick Village	...	...	...	...	0 7 2
		East Warwick	...	...	0 1 2	0 1 3	0 1 7

† From Niagara District Branch £23 2s. 6d. was received per Treasurer; £79 4s. 10d. after his books were closed.

SUMMARY OF SUBSCRIPTIONS, &c.

Rectory or Mission.	Clergyman.		Collected by Parochial Associations including Special Donations.	Remitted to Treasurer.	Annual Sermons. Widows & Orphans' Fund.	Annual Sermons. Students' Fund.	Annual Sermons. Jubilee Fund.
			£ s. d.	£ s. d.	£ s. d.	£ s. d.	£ s. d.
		Brooke	...	...	0 3 0	0 2 6	0 6 2
		St. Mary's Church	...	...	0 5 10	0 6 3	
Moore	" J. G. R. Salter		10 0 0	*2 10 0			
		Trinity Church	...	...	2 1 6	1 0 0	1 14 3
		St. Mary's	...	...	0 5 6	0 7 6	0 5 0
		Sarnia	...	...	1 10 0	1 13 2	1 4 4
		8th Con., Moore	...	...	0 8 0	0 4 4	0 6 3
Tyreonnell	" H. Holland		1 5 0	1 5 0			
		St. Peter's, Dunnwich	...	...	1 2 11	1 0 0	1 12 9
		Trinity Church, Howard	...	...	1 7 1	0 15 0	1 7 7
Huron District.							
Goderich	" E. L. Elwood	St. George's	1 15 0	*1 15 0	3 0 0	...	5 10 0
Stratford	" E. Patterson		6 6 4	*1 11 7			
		Stratford	...	...	...	0 19 3	
		Village of Mitchele	...	...	...	0 6 1	
		Haysville	...	...	...	0 14 7	
Woodstock	" W. Bettridge, B. D.		5 11 7½	2 10 0	6 9 3	3 19 4	3 14 9½
		St. Paul's	...	...	1 8 0	0 15 0	0 4 9
		Eastwood	...	...	0 8 0	0 19 2	0 15 7½
		Beechville	...	..			
Zorra	" F. D. Fauquier		7 15 0	*1 16 3½	...	..	..
		Christ Church, Huntingford	...	...	2 0 0	1 4 4	2 7 5
		Lot 28th, Con. 12, East Zorra	...	...	0 6 3	0 16 11	0 9 7½
	" H. Revell	Ingersoll	...	...	...	1 2 6	1 5 0

	" H. Revell	Lot 28th, Con. 12	...		...			2	0	0		1	4	4		2	7	5
		East Zorra	...		...													
		Ingersoll	...		...			0	6	3		0	16	11		0	9	7½
												1	2	6		1	5	0
Burford	" A. St. G. Caulfield, A. B	Burford	...		...			...				0	2	4				
		Norwich	...		...			...				0	4	6				
		Weirs School House	...		...			...				0	5	0				

ARCHDEACONRY OF KINGSTON.

NEWCASTLE DISTRICT.

Cobourg	Ven. A. N. Bethune, D. D.	St. Peter's	84	11	4	28	3	6	13	1	3	9	11	3	17	5	0
Port Hope	Rev. J. Shortt	St. John's	13	0	0	9	5	0	2	12	2		...		2	10	0
Cavan	S. Armour		18	17	6	5	0	0									
		St. John's		--			...		1	0	0	0	15	0	1	15	0
		St. Paul's		...			...		1	0	0	0	15	0	1	0	0
Darlington & Clarke	" T. S. Kennedy	... John's, Bowmanville	17	16	0	†4	9	0	1	13	4½	1	8	9½	3	19	7
		St. George's, Clarke	11	9	4	2	12	6	1	1	3	0	19	5½			
Newton		S t.t		--			...		0	8	0	0	10	0			
Cartwright & Manvers	" W. Logan	Carwright		...			...		0	11	3	0	5	0			
		Manvers		...			...			...		0	6	3			
Grafton & Colborne	" J. Wilson	St. George's, Grafton	19	10	0	6	10	0	5	10	2	3	18	0	8	15	4
		Trinity, Colborne	19	8	9	6	6	3	1	11	7	1	7	0	2	9	8
Seymour	" E. C. Bower	Seymour West		...			...		0	7	6		...		1	5	0
		School House, Seymour East		...			...		0	7	6						
		St. Paul's, Sydenham		...			...			...		0	7	6			
		St. James's, Portland		...			...			...		0	4	6			
Emily	" Robt. Harding		5	5	0	5	5	0									
		Christ Church		...			...		1	0	0		...		1	13	6
		St. John's		...			...			...			...		1	7	0
		Corneille School House		...			...			...			...		0	4	4
Perrytown, Hope	" A. McNab, D.D.		12	12	6	1	5	0									
Rice Lake		St. George's		...			...			...			...		1	5	6
		Bewdley		...			...			...			...		0	4	0
		South Monaghan		...			...			...			...		0	13	0
		St. Paul's, Perrytown	2	0	0	1	5	0		...			...		1	0	0

† Of Darlington and Clarke Collections only £3 16s. 4d. was received before the closing of the Treasurer's books.

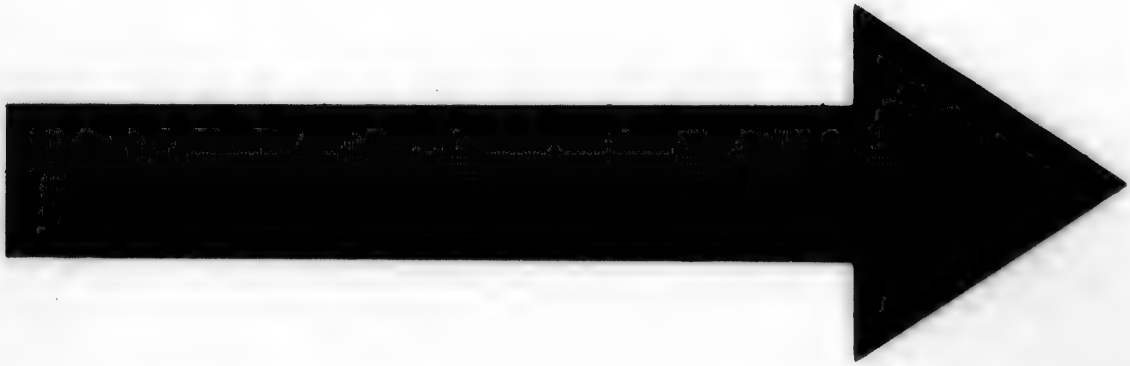

IMAGE EVALUATION
TEST TARGET (MT-3)

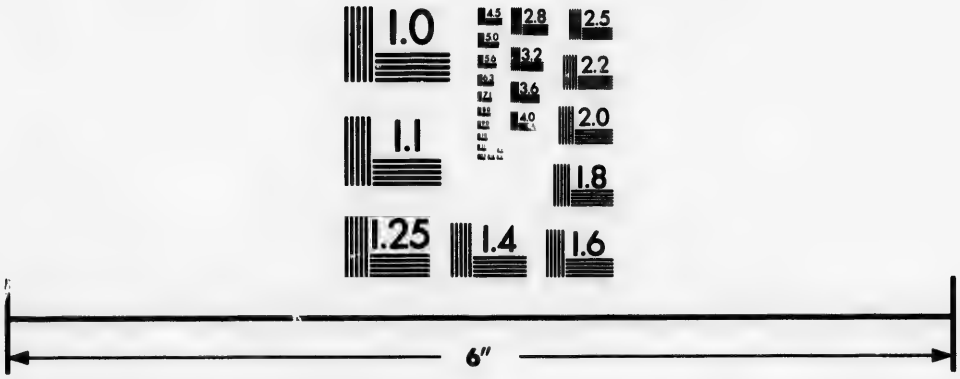

Photographic
Sciences
Corporation

23 WEST MAIN STREET
WEBSTER, N.Y. 14580
(716) 872-4503

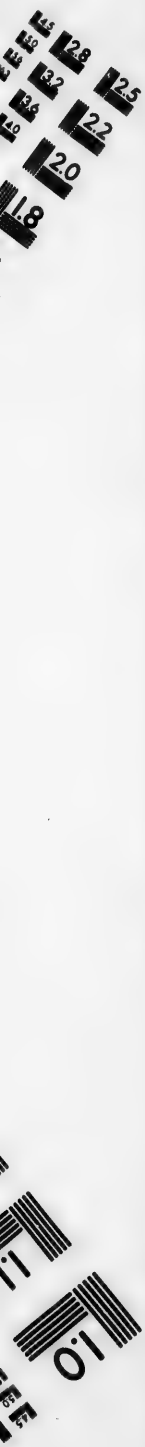
2.8
3.2
3.6
2.5
2.2
2.0
1.8
1.1
1.0

SUMMARY OF SUBSCRIPTIONS, &c.

MIDLAND AND VICTORIA DISTRICT.

Rectory or Mission.	Clergyman.	Churches.	Collected by Parochial Associations including Special Donations.	Remitted to Treasurer.	Annual Sermons. Widows & Orphan's Fund.	Annual Sermons. Student's Fund.	Annual Sermons. Jubilee Fund.
			£. s. d.	£ s. d.	£ s. d.	£ s. d.	£ s. d.
Midland.							
Kingston	Ven. Archd. Stuart, DD, LLD.		69 16 10	*17 9 2	3 1 10½	7 8 9	13 9 0
		St. George's	..	..			
	Rev. Wm. Herchmer, M.A.	St. John's, Portsmouth	..	..	2 0 3	..	1 18 0
	" R. V. Rogers	St. James's	72 7 1½	..	2 0 3	..	2 0 11
	" T. H. Bartlett	St. George's	..	..	1 19 3		
	" Wm. Greig	St. Paul's	34 1 4½	*2 11 3	2 8 0	1 5 10½	0 17 11
Barriefield	" H. Brent		13 9 4	*2 15 8			
		St. Mark's	..	..	1 5 0	1 10 0	2 0 0
		McLean's Schoolhouse	..	*0 11 8	0 12 0	0 12 6	
		Franklin do.	..	..	0 8 0		
		St. Jame's, Pittsburg	..	..	..	0 7 6	
Wolfe Island	" E. Patterson	Trinity Church	..	..	0 15 0		
		Smith's Schoolhouse	..	..	0 3 1		
		Cook's do.	..	..	0 3 4½		
		Garden Island	..	..	1 8 5½		
	Per Rev. T. Bousfield	Trinity Church	..	..	..	0 5 0	
		Smith's Schoolhouse	..	..	..	0 2 9	
Sydenham	" T. W. Allen		6 11 8	1 12 11			
		St. Paul's, Syden. Loughboro'	..	..	0 8 0	..	0 5 8½
		St. James's, Portland	..	..	0 6 3½	..	0 7 6
		Osborne Schoolhouse	..	..	0 4 5½	..	0 10 3
		Waldron do.	..	..	0 9 0	..	0 7 4
		Marshall's, do.	..	..	0 3 9	..	0 4 9½
		McFarlane's do.	..	..	0 3 9	..	0 2 5
		St. John's, Ch., Portsmouth	20 15 0	..	..	1 18 0	
Bath	" W. F. S. Harper	St. John's	20 0 0	..	..	0 11 6	1 2 0
Adolphustown and Fredericksburg	" J. A. Mulock		4 0 0	*1 0 0			
		St. Paul's	..	..	0 10 0	0 10 0	0 12 0

		McFarlane's do.	..	..	0 3 9	..	0 2 5
		St. John's, Ch., Portsmouth	20 15 0	..	..	1 18 0	
Bath	" W. F. S. Harper	St. John's	20 0 0	..	..	0 11 6	1 2 0
Adolphustown and Fredericksburg	" J. A. Mulock		4 0 0	*1 0 0			
		St. Paul's	..	..	0 10 0	0 10 0	0 12 0
		Fredericksburg	..	..	0 10 0	0 10 0	0 18 0
Mohawk & Napanee	" W. B. Lauder	St. Mary Magdalen	..	..	0 14 0	1 5 0	0 0 0
		St. John's, Baker's Corners	..	..	0 2 6	..	0 4 0
		Young's Schoolhouse	..	..	..	..	0 3 0
Amherst Island	" J. Rothwell		..	..	0 8 6	0 10 7½	0 17 6
Camden	" Paul Shirley		1 5 0	1 5 0			
		St. Lukes, Camden East	..	..	0 12 6	0 7 7½	1 9 6
		Bsker's Schoolhouse	..	..	0 4 3	0 3 0	0 4 9
		Dunbar's do.	..	..		..	0 3 2½
		Red do.	..	..	0 1 6	0 2 0	0 1 1
Victoria.		Tiner's do.	..	..	0 1 9½	0 2 0	0 0 9
Belleville	" J. Grier	St. Thomas's	..	..	3 0 7½	4 16 5	4 17 0
	" J. S. Groves	Rawdon Village	..	..	..	1 5 8	
		Hungerford	..	..	..	0 8 2	
		Roslyn	..	..	..	0 3 0	
		Tyendenaga	..	..	..	0 2 5	
		Huntingdon	..	..	..	0 5 0½	
PRINCE EDWARD'S DISTRICT.							
Picton	Rev. W. Macaulay	St. Mary Magdalene's	..	..	2 10 0	1 6 3	
	" T. Bousfield	St. John's, Richmond	..	..	..	0 1 3	2 10 0
Carrying-Place and Murray	" J. McIntyre		3 1 10	*0 15 8			
		St. John's, Murray	..	..	0 10 0	...	1 5 0
		Trinity Church, Consecon	..	..	..	...	0 15 0
		Redenhersville	..	..	..	...	1 0 0
		Seventh Town	..	..	..	...	0 15 0
Marysburgh	" R. J. Tooke	St. Philip's, Milford	..	..	0 11 0	0 6 0	
		St. John's, do.	..	..	0 4 3	0 2 9	
Port Trent	" W. Bleasdale	St. George's	..	..	1 2 0	0 8 3	1 10 0
		Frankfort	..	..	1 5 0	...	0 15 0
Hillier	" R. G. Cox	Hillier	..	..	0 7 6	0 10 0	1 0 0
		Wellington	..	..	..	0 7 6	
BARHURST DEANERY DISTRICT.							
Bathurst.							
Perth	Rev. M. Harris, A.M.	St. James's	..	..	1 10 0	3 0 0	10 0 0

SUMMARY OF SUBCRIPTIONS, &c.

Parish or Mission.	Clergyman.	Churches.	Collected by Parochial Associations including special Donations.	Remitted to Treasurer.	Annual Sermons. Widows & Orphans' Fund.	Annual Sermons. Student's Fund.	Annual Sermons. Jubilee Fund.
			£ s. d.	£ s. d.	£ s. d.	£ s. d.	£ s. d.
Carleton Place	Rev. A. Pyne	St. James's	...	...	...	...	1 9 0
		St. John's, Lanark	...	...	...	...	0 7 6
		St George's, Ramsey	...	...	...	...	0 8 6
Franktown	" J. Padfield		...	...	0 10 0	...	0 15 0
Packenham & Fitzroy	" W. C. Clarke.		1 5 0	1 5 0			
		Packenham	...	...	1 5 0	0 11 2	
		Trinity Church, Fitzroy	...	...	...	0 11 5½	
		Trinity Church, Harbor	...	...	...	0 8 9	
Bytown	" S. S. Strong	Christ Church	...	...	6 13 6	3 9 9	15 17 0
Richmond	" J. Flood		25 0 0	*6 5 0			
		Church at Richmond	...	...	0 11 1½	1 7 0	
		Church, Village of Ashton	...	...	...	...	0 10 0
		Bell's Corners, Nepean	...	...	...	1 1 3	
		Wilson's Corners, Goulbourn	..	...	...	0 8 3	
EASTERN DISTRICT.							
Brockville	Rev. E. Denroche, A.B.	St. Peter's	54 2 6	19 1 10½	7 5 6	5 5 4	15 8 9
Lamb's Pond	" W. H. Gunning	Church at Lamb's Pond	...	...	0 15 6		
		Bellamyville	...	...	0 19 6	1 0 0	
Mountain	" James Harris	St. Peter's	...	...	...	0 4 6	
		Mrs Crysler's, Finch	...	...	...	0 17 6	
		St. Paul's, Edwardsburgh	...	...	...	0 18 8	
Cornwall	" H. Patton		68 13 6	10 0 0			
		Trin[illegible]urch	...	...	5 8 9	4 11 6	4 10 0
		Chris[illegible]urch, Moulinette	...	...	0 11 3	0 10 0	1 0 0
Prescott	" R. Blakey		24 12 1	6 15 0			

			St. Paul's, Edwardsburgh	...			...														
Cornwall	"	H. Patton		68	13	6	10	0	0												
			Trin[illegible]urch	...			...			5	8	9	4	11	6	4	10	0			
			Chri[illegible]urch, Moulinette	...			...			0	11	3	0	10	0	1	0	0			
Prescott	"	R. Blakey		24	12	1	6	15	0												
			St. John's	...			...			7	0	0	3	10	10	6	9	4½			
Maitland			St. James's, Maitland	5	0	0	...			1	5	0	0	15	0	1	0	10½			
Osnabruck	"	R. Rolph	St. Peter's	...			...			...			...			1	0	0			
Smith's Falls	"	J. B. Worrell	St. John's	...			...			0	6	6	0	5	0						
Kemptville	"	A. C. Plees		2	10	0	*3	8	4												
			St. James's	...			...			1	0	0	0	17	6						
			Mountain	...			...			0	10	0	0	12	6						
			Collected in Mission	13	5	0															
Williamsburgh and Matilda	"	E. J. Boswell	Williamsburgh & Matilda	18	6	8															
Lansdowne	"	N. Watkins	Trinity Church	...			...			0	9	6	...			0	7	9			
			St. John's, Leeds	...			...			...			...			1	2	6			
			Collected in Mission	43	11	11															
Gananoque	"	F. Tremayne	Gananoque	8	0	0	...			0	8	6	...			0	10	1			
			New Boyne	12	10	0	...			0	2	0	...			0	2	4			
			Robinson's Schoolhouse	...			...			...			...			0	8	6			
			Elizabethtown	12	10	0															
			Trinity Church,	7	0	0	...			..			...			0	9	0			
			South Lake	3	0	0															
West Hawkesbury	"	J. T. Lewis		...			...			2	5	0									
Mahnetoowahning	"	F. A. O'Meara, LL.D.		1	5	0	1	5	0												

ANNUAL SUBSCRIPTIONS AND DANATIONS

TO

The Church Society of the Diocese of Toronto.

HOME AND SIMCOE DISTRICTS.

CITY OF TORONTO.

St. James's Parochial Association.

	£	s.	d.
Allen, Hon. Wm.	2	10	0
Atkinson, W.....	1	5	0
Armstrong, J. K.	0	10	0
Baldwin, Hon. R.	1	0	0
Baldwin, W. W.	0	10	0
Baldwin, Mrs J S	1	5	0
Baldwin, Rev. E.	1	5	0
Badgley, Dr.....	1	5	0
Beaumont, Dr...	0	10	0
Beresford, Capt..	1	5	0
Betley, M.....	1	5	0
Bethune, Dr.....	0	10	0
Bilton, Thos.....	0	10	0
Birchall, T. W...	1	5	0
" Mrs.....	0	10	0
" Miss.....	0	5	0
" Miss E. S.	0	2	6
" Miss J.W.	0	2	6
" Miss M.J.	0	2	6
" Miss A. P.	0	2	6
Boyd, George....	0	10	0
Boulton, Hon H J	1	0	0
Boulton, Jas.....	1	5	0
Brooke, George..	1	5	0
Brown, Jas, Bank U. C.....	0	10	0
Brett, Jas.....	0	10	0
Britton, Robt.....	0	10	0
Burnside Dr.....	1	5	0
Carruthers, J. S..	0	10	0
Carruthers, F. F.	0	10	0
Cayley, John.....	1	0	0
Clarke, E., M.D.	0	10	0
Codd, Miss.....	0	10	0
Cooper, Edward.	0	10	0
Crawford, John..	2	10	0
Crease, Mrs.....	0	5	0
Croft, Mrs.....	0	15	0
Cumberland, F...	1	5	0
Denison, G.....	1	5	0
Dixon, Alex.....	1	5	0
Dixon, Joseph...	0	10	0
Draper, Hon WH	1	5	0
Duggan, John....	1	5	0
Duggan, G.....	1	5	0
De Grasse.....	0	10	0
Eston, Hon. V.C.	1	5	0
Fitzgerald, Mrs..	0	12	6
Galt, Thomas.....	0	10	0
Gordon, Hon Jas	2	10	0
Grasett, Rev H J	2	10	0
Hagarty, John H	2	10	0
Hancock, A. E..	1	5	0
Harrington, J....	0	10	0
Harris, T. D.....	1	5	0
Harris Wm.....	1	0	0
Hector, John.....	1	5	0
Herrick, Dr.....	1	5	0
Hind, H. Y.....	1	5	0
Howard, J. S.....	0	10	0
Howard, Mrs.....	0	10	0
Ince, W.....	0	10	0
Jarvis, G. M.....	0	10	0
Jarvis, F.W.....	0	10	0
Jones, E. C.....	0	10	0
Jones, Mrs.....	1	0	0
Lepper, A.....	0	10	0
Lyons, John.....	0	5	0
Magrath, Chas...	0	10	0
McCutchon, Jas.	1	5	0
McCaul, Mrs.....	1	0	0
McDonell James	1	5	0
Mercer, A.....	2	10	0
Moffatt, Lewis...	2	10	0
Morphy, G.....	1	0	0
Morrison, W. C.	0	10	0
Mussow, Mrs. W.	0	5	0
Muter, L. Col....	1	0	0
Norris, Mrs. H..	0	10	0
Owen, R.....	0	5	0
Owen, Mrs. R....	0	2	6
Paterson, P.....	2	10	0
Patrick, Alfred...	1	5	0
Perrin, W. L.....	1	5	0
Powell, Miss.....	1	0	0
Preston, T. J.....	1	5	0
Proudfoot, Wm..	1	5	0
Ray, John.....	0	5	0
Richey, John H.	0	5	0
Ridout, Mrs. S...	1	0	0
Robinson, Hon. Chief Justice..	2	10	0
Robinson, J. L...	1	5	0
Robertson, T. J.	1	5	0
Rutherford, E....	1	5	0
Scott, Miss.....	0	10	0
Stayner, T. E....	1	0	0
Strachan, Jas	1	0	0
Sullivan, Hon R.B	1	5	0
Toronto, Lord Bishop of.....	5	0	0
Thomas, Wm.....	1	5	0
Vankoughnet, M.	1	5	0
Vankoughnet, PM	1	5	0
Widder, F.....	2	0	0
Williams, H. B..	1	5	0
Wyllie, G. B. & family.....	1	5	0
Wilson, John....	0	10	0

Trinity Church, King St.

	£	s.	d.
Joseph, H. A.....	1	5	0

St. George's Parochial Association.

Those marked * are subscribers to Building Stock for the debt of the Church.

	£	s.	d.
*Arnold, John...	2	0	0
*Bishop, the Lord Boulton, Mrs.....	2	0	0
Boulton, W. H....	1	5	0
*Bovell, Dr.....	1	5	0
Beaven, Rev. Dr.	2	10	0
Barron, Mr Principal.....	1	5	0
Barron, Mrs.....	1	5	0
Burns, Hon. R.E.	1	5	0
Brown, J. O.	0	10	0
Burns, David.....	0	10	0
Bright, Wm.....	0	10	0
Britton, Robert..	0	5	0
*Battersby, L....			
*Brock, George.			
Coulson, A. H...	1	5	0
Cameron, Alan...	1	5	0
*Cameron, Hon. J. H.....	2	10	0
Cameron, Mrs. J. H.....	2	10	0
Cayley, Mrs. W.	1	0	0
Cassels W. G. ..	0	10	0

	£	s.	d.
*Crickmore, R..			
Deslandes, WFC	1	0	0
Dartnell, E. T....	1	5	0
Denison, G. T....	0	10	0
Denison, Mrs....	0	5	0
Denison, Miss G.	0	2	6
Denison, John...	0	2	6
Denison, Chas...	0	2	6
Denison, R. L...	0	10	0
Denison, R. B....	0	7	6
Denison, Mrs.....	0	2	6
Denison, G. L....	0	2	6
Dalton, R. G.....	0	10	0
Esten, The Hon. V.C.,com.plate	1	5	0
Farr Mrs. W.....	0	1	3
Fleming, A.....	0	5	0
Green, C. B.....	1	0	0
Givens, Miss ...	0	10	0
Hodgson, Joseph	0	10	0
*Harman, S. B..	2	10	0
Heath, C. W....	1	0	0
Heward, F. H...	1	0	0
Hockins, Mrs.....	0	7	6
Irving, Rev. Prof	1	5	0
*Jamieson, Hon. R. S.....			
Lefroy, T. H....	1	5	0
Lefroy, Mrs.....	1	0	0
Lefroy, H. G....	0	5	0
Lett, Dr. & family	3	0	0
Loring, Mrs.....	1	0	0
Mercer, A.....	1	0	0
Munro, Geo.....	0	10	0
Marshal, H.....	0	2	6
Marshal. T.... ...	0	2	6
Miller, Miss A...	0	5	0
Moffatt, James...	0	2	6
McLean, Mrs....	1	0	0
Medcalf, F. H...	1	0	0
Nash, J. R.....	1	0	0
*Nation E. W....			
Nicol, Dr.....	1	5	0
Perkins, F.....	1	5	0
Perkins, G.....	1	5	0
Parry, Rev. Prof	1	5	0
Page, Lt. Col.....	1	5	0
Page, Miss.....	1	5	0
Read, D. B.....	0	10	0
Rowsell, Henry..	1	5	0
*Hon. Chief Jus. Robinson.....			
*Robinson, J.B.jr.			
Robinson, Lukin	1	5	0
Robarts, T. P....	1	5	0
Sherwood, Hon H	1	5	0
Spragge, Hon I G	2	10	0
Spragge, Mrs J.G	1	10	0
Spragge, Harriet	0	5	0
Spragge, J. G....	0	5	0
Spragge, E. W..	0	5	0
Spragge, C. E....	0	5	0

	£	s.	d.
Smith, L. W....	1	0	0
Spratt, Mrs.....	0	10	0
Stanton, W.....	1	5	0
Shortis.....	0	10	0
Shortis.....	0	10	0
Tulloch.....	2	0	0
Thompson, John	0	10	0
Thompson, Mrs.	1	0	0
Taylor, J. F. jr.	0	10	0
Taylor, Miss.....	0	10	0
Taylor, Miss H.E	0	2	6
Taylor, Miss M.	0	2	6
Taylor, G.....	0	2	6
*Trueman, Mrs.	0	10	0
Widder, F.....	1	5	0
Worthington, J..	0	10	0
Whitaker, Rev. Provost.....	1	5	0
Wilson, Adam...	1	0	0

Holy Trinity Church.

	£	s.	d.
Boucher, H. F..	1	5	0
Brent, J. W.....	1	5	0
Crawford, D.....	1	5	0
Develin, Arthur.	0	10	0
Goldsmith, E....	1	5	0
Plees, A. F.....	1	5	0
Plees, Mrs.....	1	5	0
Scadding, Rev. H.	1	5	0
Smith, James.....	0	5	0
Sisson, Mrs.....	0	10	0
Westmacott, W. M.....	1	5	0

YORK MILLS.

	£	s.	d.
Anderson, Wm...	0	2	6
Archer, Edward	0	5	0
Beckett, Joseph	1	0	0
Burke, Mr. Ed...	0	2	6
Cameron, A.....	1	5	0
Curry, Wm.....	0	2	6
Cunningham J...	0	2	6
Davis, Mrs. J....	0	2	6
Davis, Mrs. N...	0	2	6
Finch, John D...	0	2	6
Friend	0	0	7½
Goodwin, Mrs...	0	2	6
Harrison, Mrs...	0	1	3
Hewett, Miss.....	0	5	0
James, Mrs.....	0	1	3
James, E.....	0	0	7½
Johnston, Henry	0	3	0
James, Robert...	0	5	0
James, Mrs.....	0	2	6
J. K. jr.....	0	10	0
Marsh, Wm.....	0	10	0
Moore, Charles..	0	10	0
Marsh, D	0	2	6
Marsh, C. A.....	0	1	3
Marsh, H. L.....	0	1	3
Merrett, Jas.....	0	10	0

	£	s.	d.
Marsh, B. J.....	0	1	3
Mercer, Mrs.....	0	2	6
Miller, Wm.....	0	2	6
Moore, Sarah....	0	1	3
Moore, Mrs.....	0	5	0
Moore, Cath.....	0	2	6
Moore, Helen....	0	2	6
Moore, Berry.....	0	2	6
Moore, Irwin.....	0	1	3
McCormick, Mrs John.....	0	1	3
McIlveen, James	0	5	0
Neale, Francis...	0	10	0
Nightingale, T...	0	1	3
Nanton, Edward	0	5	0
Neale, Mrs.....	0	10	0
Nightingale, H..	0	2	6
Peebles, A.....	1	0	0
Parsons, Geo.....	0	2	6
Powell, Mrs.....	0	5	0
Powers, Mrs.....	0	1	3
Paget, John.....	0	5	0
Paget. Mrs. H...	0	2	6
Richardson, Wm	0	1	3
Ramsey, E.....	0	2	6
Ramsey, Geo.....	0	1	3
Ramsey, Isabella	0	0	7½
Sanson, Alex.....	1	5	0
Savigny, John H	0	10	0
Sheppard Mrs....	0	5	0
Scott, Miss.....	0	2	6
Taylor, John.....	1	5	0
Taylor, James...	0	5	0
Van Nostrand, J.	0	10	0
Van Nostrand, A. M.....	0	2	6
Van Nostrand, John C	0	5	0
Wilson, Thomas	0	2	6
Walmesley, Mrs.	0	1	3
Wilson, Mrs. G...	0	1	3

THORNHILL.

	£	s.	d.
Arnold, J.....	0	5	0
Agar, T.....	0	5	0
Arnold, R.....	0	5	0
Bingham, Robert.	0	5	0
Barnard, G. & B.	0	5	0
Bridgford, David.	0	5	0
Brunskill, John..	0	10	0
Barnard, Mrs....	0	10	0
Blake, Rev. D. E.	1	5	0
Boyd. Mrs.....	1	0	0
Cooper, Thomas.	0	5	0
Crown, E.....	0	2	6
Cogswell, M. E.	0	5	0
Carlton, Anne...	0	5	0
Cockerline, Mrs.	0	1	3
Duncombe, Dr...	0	5	0
Darling, Rev. W.S	1	5	0
Doughty, Frances	0	10	0
Durie, Dr.....	0	15	0

	£	s.	d.
Edey, J.....	0	5	0
Falconbridge, J.K	0	5	0
Gappir, R. C....	1	0	0
Gilbert, Mr.....	0	5	0
Do. donation towards Parsonage Fund.	0	5	0
Harris, Thomas..	1	0	0
Hall, Henry.....	0	2	6
Hollis, John.....	0	2	6
Kirswell, Giles..	0	5	0
Langstaff, J., Sen.	0	5	0
Lawrence, James	0	3	9
Linfoot, John.....	0	5	0
Langstaff, J., Jr.	0	5	0
Lawrence, C.....	0	5	0
Lawrence Cath...	0	1	3
Medd, George....	0	5	0
Macleod, Mrs.....	0	15	0
Macleod, N. T...	0	15	0
Marsh, Mrs., Sen.	1	0	0
Marsh, Lewis R.	1	5	0
Marsh, Miss.....	0	10	0
Miles, E.....	0	2	6
Mortimer, Mrs...	2	10	0
Mortimer, Miss..	[illegible]	5	0
Paget, Dr.....	1	5	0
Pinkiss, Josiah...	0	2	6
Pottage, E.....	0	5	0
Parsons, Mr.....	0	15	0
Parsons, Mrs.....	0	10	0
Parsons, Mr. J...	1	0	0
P. G.....	0	2	6
Pexton, George..	0	5	0
Rankin, Robert..	0	1	3
Ryal, Grace.....	0	1	3
Seager, Edmund.	0	2	6
Shtuer, Mrs.....	0	2	6
Searle, Stephen...	0	1	3
Sheppard, Ed.....	0	5	0
Seager, Edward..	0	5	0
Small, Rev. John	1	4	4
Steele, Thomas...	0	5	0
Wiles, R.....	0	5	0
White, Mrs.....	0	2	6
Wilcocks, H.....	1	0	0
Watson, William	0	5	0

Vaughan.

	£	s.	d.
Conway, John....	0	5	0
Cellars, John.....	0	10	0
Dyer, Mrs.....	0	5	0
Dyer, Fanny.....	0	2	6
Dyer, Mary H...	0	2	6
Dyer, Henry.....	0	1	3
Dyer, Edmund...	0	0	7½
Keffer, Michael...	1	0	0
Keffer, Mrs. M..	0	5	0
Keffer, Susanna..	0	3	1½
Keffer, Jane Ann	0	1	3
Keffer, Louisa...	0	2	6
Keffer, Benjamin	0	0	7½
Keffer, Thomas..	0	0	7½
Keffer, Harriet..	0	0	3½
Keffer, Joseph...	0	5	0
Keffer, Mrs. J...	0	2	6
Keaton, Thomas	0	12	6
Oliver, John.....	0	2	6
Pearcy, Thomas	0	2	6
Road House, Mrs	0	0	7½
Ramsey, Andrew	0	5	0
Ramsey, Mrs. A.	0	2	9
Stephenson, John	1	0	0
White, Hiram....	1	0	0
White, Isaac.....	0	2	6
White, Joseph...	0	2	6

NEWMARKET.

	£	s.	d.
Ramsey, Rev. S.	1	5	0

GEORGINA AND WEST GWILLIMBURY.

	£	s.	d.
Anderson, Mrs...	0	2	6
Anderson, W.....	0	1	3
Anderson, F.....	0	1	3
Boid, J.....	0	1	3
Bourchier, Mr., Mrs. & family	0	10	0
Bourchier, W....	0	2	6
Bourchier, Mrs. W.....	0	2	6
Brodie, J.....	0	1	3
Corbett, E. F.....	0	10	0
Donnell, J.....	0	2	6
Donnell, J. Jun.	0	2	6
Donnell, Miss....	0	2	6
Donnell, J.....	0	2	6
Donnell, T.....	0	1	3
Evans, S.....	0	2	6
Ferrere, Mrs.....	0	5	0
Frickar, H.....	0	2	6
Gibson, Rev. S.J.	1	5	0
Goode, Lieut.....	0	5	0
Goode, Mrs.....	0	5	0
Goode, H. W.....	0	1	3
Goode, E. A. W.	0	1	3
Goode, Miss.....	0	1	3
Goode, Miss M.G.	0	0	7½
Goode, C.....	0	0	7½
Dade, Rev. C...	0	5	0
Hall, Mr.....	0	1	3
Hall, Mrs.....	0	1	3
Howard, Mr.....	0	2	6
Howard, Mrs.....	0	2	6
Howard, Miss...	0	2	6
Howard, W.....	0	2	6
Kay, T.....	0	5	0
Lyal, Mr.....	0	2	6
Lyal, Mrs.....	0	1	3
Lyal, Miss.....	0	1	3
Macdonnell, C...	0	2	6
Mongage, Mr....	0	5	0
Mossington, Mr.	0	2	6
Mossington, Mrs.	0	2	6
Mossington, M...	0	1	3
Mossington, Mrs. M.....	0	1	3
Park, Mr.....	0	2	6
Park, Miss.....	0	1	3
Park, H.....	0	1	3
Preston, H.....	0	1	3
Shaw, H.....	0	2	6
Thornber, Mr...	0	2	6
Thornber, Miss	0	1	3
Thornber Miss A.	0	1	3
Trent, Mr.....	0	2	6
Trent, Mrs.....	0	2	6
Trent, Miss.....	0	1	3
Trent, Miss M...	0	1	3
Trent, Miss W...	0	1	3
Watkins, T.....	0	2	6

SCARBORO'.

In connection with Christ's Church.

	£	s.	d.
Amicus.....	0	2	6
Anthony, Mr.....	0	2	6
Anthony, Mrs...	0	1	3
Anthony, Maria.	0	1	3
Booth, Wm., Sen	0	5	0
Booth, Thomas...	0	2	6
Booth, Mrs.....	0	2	6
Boddy, Michael..	0	1	3
Galloway, F.....	0	5	0
Galloway, E.....	0	2	6
Galloway, Sarah.	0	2	6
Galloway, Igna..	0	2	6
Galloway, Wm...	0	2	6
Galloway, John..	0	2	6
Galloway, Eliz. E.	0	1	3
Helliwell, Mary..	0	5	0
Helliwell, Eliz...	0	2	6
Helliwell, Frank	0	2	6
Humphrey, Mr...	0	5	0
Humphrey, Mrs.	0	2	6
Humphrey, Jas...	0	1	3
Leonard, Mr.....	0	2	6
McLelland, Mr...	0	2	6
Omerod, Thos....	0	2	6
Omerod, T., Jr..	0	2	6
Richardson, Jas..	0	1	3
Sheldon, George.	0	7	6
Thornbeck, Mar.	0	5	0
Taber, John.....	0	5	0
Westney, Wm...	0	2	6
Westney, Mrs....	0	2	6
Westney, Sarah..	0	0	7½
Westney, W. S...	0	0	7½
Westney, S.....	0	0	7½
Westney, Hannah	0	0	7½
Willis, Samuel...	0	1	3
Willis, Martin...	0	1	3
Bell, Wm. W. O.	0	10	0
From the Congregation.....	0	17	10½

	£	s.	d.
Clark, William..	0	2	6
Johnson, Rev. W. A.....	1	5	0
Johnson, Mr. J...	1	5	0
Johnson, Louisa.	0	2	6
Johnson, Mar....	0	1	3
Johnson, Arthur.	0	1	3
Skelton, William	0	3	1½
Skelton, Mrs. R..	0	3	1½

In connection with St. Paul's.

	£	s.	d.
Armstrong, M.J.	0	5	0
Armstrong, H....	0	5	0
Armstrong, Eliza	0	1	3
Armstrong, Wm.	0	1	3
Armstrong, E.M.	0	1	3
Armstrong, Mrs R	0	0	7½
Brock, Mrs. Ann	0	1	3
Burk, Wm. B....	0	2	6
Burk, Mrs.....	0	2	6
Burk, Mary Jane	0	1	3
Burk, Sarah E...	0	1	3
Burk, David S...	0	0	7½
Christie, Mrs for Missionary fund	0	2	6
Cell, Samuel.....	0	1	3
Hardy, Frances..	0	5	0
Hopper, John.....	0	2	6
Hopper, Mrs.....	0	2	6
Long, J.....	0	2	6
Mason, Mr.....	0	2	6
Mason, Mrs.....	0	2	6
Mason, Henry...	0	1	3
Mason, Thomas..	0	1	3
Morgan, Mrs.....	0	2	6
Myers, C. C.....	0	2	6
Palmer, John.....	0	5	0
Shepherd, P.....	0	2	6
Smith, Joseph...	0	5	0

LLOYDTOWN.

	£	s.	d.
Armstrong, Capt.	0	10	0
Barker, Mrs.....	0	2	6
Brown, J.....	0	1	3
Brown, John.....	0	2	6
Bolan, J.....	0	1	3
Body, W.....	0	1	3
Body, Jane.....	0	2	6
Cassidy, Miss...	0	1	3
Chamberlain, Mr	0	1	3
Cowan, Chas.....	0	2	6
Cronin, Mrs.....	0	2	6
Clandenning, C.	0	1	3
Donaldson, J. S.	0	1	3
Duffus, Mr.....	0	2	6
Duffus, Mrs.....	0	2	6
Eastwood, Mr...	0	10	0
Eastwood, Mrs...	0	10	0
Ellis, Mr. H. B.	0	10	0
Ellis, Mrs.....	0	10	0
Ellis, Miss.....	0	5	0
Egar, Mr.....	0	2	6
Egar, Mrs.....	0	2	6
Friend A.....	0	1	3
Friend A.....	0	2	6
Friend A.....	0	1	3
Gardiner, Miss...	0	1	3
Hill, John.....	0	1	3
Jennings, Mr....	0	2	6
Jones, Dr. C.....	0	5	0
Latchford, J.....	0	1	3
McKee, A.....	0	1	3
Mclaughlan Miss	0	1	3
Max, Geo.....	0	1	3
Osler, Rev. H.B.	1	5	0
Osler, Mrs.....	1	0	0
Patton, J.....	0	1	3
Perry, H..... ..	0	2	6
Robinson, E.....	0	1	3
Stead, Mrs.....	0	5	0
Smith, Mr. J.....	0	5	0
Street, Mr.....	0	2	6
Wood, J.	0	0	7½
Walker, C.....	0	1	3
Walker, J.....	0	1	3

Sunday School Children.

	£	s.	d.
Osler, Harry.....	0	1	3
Ramsey, Mary...	0	1	3
Stead, Caroline..	0	1	3
Street, Robt.....	0	0	7½
Street, Richard...	0	0	7½
Smith, Julia.....	0	0	7½
Smith, Richard..	0	0	7½
Varcor, Isabella	0	0	7½
Small sums..... ..	0	3	3

TECUMSETH.

	£	s.	d.
Austin, D.....	0	5	0
Austin, Mrs	0	1	3
Braden, Elizabeth	0	0	7½
Chapman, C....	0	5	0
Cowan, Mrs....	0	1	3
Davis, R.....	0	10	0
Esop, R.....	0	1	3
Esop, Mrs.....	0	2	6
Gardiner, Mrs...	0	1	3
Hachols, Mrs...	0	1	3
Johnson, J.....	0	2	6
Long, James....	0	5	0
Lowry, Robt...	0	2	6
Lowry, Matilda.	0	1	3
Manning, J.....	0	1	10½
McGirr, J.....	0	2	6
McKee, J.....	0	0	7½
Mairs, W.....	0	5	0
Martin, R.....	0	5	0
Mooney, J.....	0	1	3
Morris, H.....	0	5	0
Morris, Mrs.....	0	1	3
Morris, T.....	0	1	3
Morris, E.....	0	2	6
Pearson, J.....	0	2	6
Platt, Mrs.....	1	0	0
Reynolds, J.....	0	1	3
Richardson, H..	0	5	0
Stewart, E.....	0	5	0
Walker, W.....	0	5	0
Whitesides, Mr..	0	5	0
Whitesides, Mrs.	0	2	6
Whitesides, Ruth	0	1	3
Whitesides, R...	0	1	3
Whitesides, T...	0	2	6

Collected by Miss Evans:

	£	s.	d.
Evans, Miss M.	0	2	6
Evans, D.....	0	5	0
Evans, R.....	0	2	6
Evans, Selby....	0	2	6
Evans, W.....	0	0	7½
Cross, A. J.....	0	1	3
Cross, T.....	0	0	7½
Stephens, Mr...	0	1	3

Col. by Miss M. Thompson:

	£	s.	d.
Acheson, J. M..	0	0	7½
A Friend.....	0	1	3
A Friend.....	0	0	7½
A Friend.....	0	1	3
A Friend.....	0	1	0
Appleton, A....	0	1	10½
Appleton, W...	0	1	10½
Boddy, J.....	0	1	3
Brandon. Widow	0	5	0
Brady, J.....	0	1	3
Campbell, Mr...	0	0	7½
Carter, Mrs.....	0	5	0
Chauncey, M...	0	0	7½
Chatters, G.....	0	2	6
Davis, M.....	0	1	3
Goodfellow, A..	0	1	3
Gregory, A.....	0	1	3
Hughes, Mrs....	0	1	3
Huggins, H.....	0	1	3
Jeffs, H.....	0	2	6
Jeffs, P.....	0	2	6
Landerkin, J.....	0	1	3
Mairs, J.....	0	0	7½
Manning, J	0	1	3
Manning, W.....	0	1	3
McVitti, ——.....	0	1	10½
Mills, J.....	0	1	3
McHarlock, T.C.	0	1	3
Matthews, J. P.	0	0	7½
Osler, Rev. F. L.	1	5	0
Smith, M.....	0	1	3
Sheppard, M.....	0	1	3
Sheppard, J.....	0	1	3
St. Clair, J. A...	0	2	6
Thompson, T...	0	1	3
Thompson, T. Jr.	0	0	7½
Ward, J.....	0	1	3
Washburn, J.....	0	1	3
Watson, Moses..	0	1	0
Wilson, M. J.....	0	0	7½
Williams, Mr. & Mrs.....	2	10	0

	£	s.	d.
Williams, Mr. & Mrs.	0	2	6
Various small sums	0	13	9
Small sums col. by Mrs. Bird.			
Bird, E.	0	1	3
Clarke, Mrs.	0	1	3
Coffey, G.	0	2	6
Coffey, J.	0	2	6
Coffey, S.	0	1	2
Ellison, Mrs.	0	0	6
Gamble, T.	0	3	0
Gamble, S	0	5	0
Heather, H.	0	0	7½
McMonn, Mrs.	0	1	3
Monkman, R.	0	0	7½
Monkman, H.	0	0	7½
Smith, S.	0	1	3
Sneath, Mrs.	0	2	6
Wires, A.	0	1	3
Col. by Miss D. Robinson			
Bennet, J.	0	1	3
Cairns, Mrs.	0	1	3
Coulter, Samuel	0	2	6
Goodwin, Mr.	0	5	0
Hammell, W.	0	5	0
Hammell, Mrs.	0	2	6
Hammell, T.	0	5	0
Hammell, J.	0	1	3
Johnson, Wm.	0	5	0
Robinson D.	0	1	10½
Sunday School Girls	0	3	10

ORILLIA.

	£	s.	d.
Ardagh, J., M.D.	0	10	0
Bourne, Rev. G.	1	5	0
Booth, Geo.	0	5	0
Buckett, Mr.	0	5	0
Bell, G.	0	10	0
Chrisemore, —	0	1	3
A Child	0	0	9
A Churchman	0	10	0
Dunn, F.	0	1	3
Fraser, Mr.	0	5	0
Fraser, Mr.	0	5	0
Hunter, Geo.	0	1	3
Hipwell, Miss	0	2	6
Morrison, Mrs.	0	2	6
Quail Geo.	0	2	6
Ramsay, A.	0	0	7½
Rawson, W.	0	1	3
St. John, Mrs.	0	5	0
Scott, Mrs.	0	5	0
White, Mrs.	0	2	6
Wheeler, B.	0	1	3
Medonte.			
Goss, Joseph	0	2	5
Hallen, George	1	0	0

PENETANGUISHENE.

	£	s.	d.
A Friend	0	0	6
Allen, Wm.	0	1	3
Bickwell, John	0	1	3
Baker, Robt.	0	1	3
Bohn, Mrs.	0	1	3
Buchannan, Robt.	0	2	6
Rannister, D. Sen.	0	0	7½
Bannister, Mrs.	0	0	7½
Bowden, Mr. and Mrs. for 1851	0	1	3
Campbell, Mrs.	0	2	6
Corbine, D. E.	0	3	9
Copland, Geo.	0	5	0
Darling, Mrs.	0	2	6
Dunlop, Arch'd.	0	5	0
Fraser, F. C. M.	0	10	0
Frazer, Samuel	0	5	0
Gowe, John	0	1	3
Hallen, Rev. Geo.	1	5	0
Hallen, Preston	0	1	3
Hallen, Mary	0	2	6
Hamilton, W. B.	0	5	0
Harvey, Miss	0	0	7½
Hodgetts, Capt.	1	0	0
Hollowell, Wm.	0	1	0
Jenkins, Wm.	0	1	3
Jeffery, Edward	0	2	6
Jeffery, Stephen	0	5	0
Keating, Mrs.	0	2	6
McBride, —	0	1	3
Mitchell, Mrs.	0	5	0
Morton, James	0	2	6
Parker, Thomas	0	2	6
Reardon, Mrs.	0	2	0
Robinson, W.	0	2	6
Rowley, Wm.	0	0	7½
Rowley, Miss	0	0	7½
Scott, Patrick	0	1	3
Shapcott, Geo.	0	1	3
Simpson, Wm.	0	10	0
Sommerville, R. Serjeant	0	2	6
Sommerville, Mrs	0	1	0
Sommerville, M. Ann	0	0	6
Stalker, Mrs	0	0	7½
Stephens, Capt.	0	7	6
Thompson, Serj. R. A.	0	5	0
Thompson, A.	0	5	0
Watt, Mrs.	0	1	3
Wilson, Wm.	0	10	0
Wright, James	0	5	0

MONO.

	£	s.	d.
Atkinson, John	0	5	0
Ellis, John	0	1	3
Fletcher, Rev. J.	1	5	0
Fletcher, Mrs.	0	5	0
Hoey, Andrew	0	0	7½
Hoey, David	0	1	3
Hoey, John	0	0	7½
Howe, Jacob	0	0	7½
Howe, Joseph	0	0	7½
Howe, Mrs.	0	0	7½
Irwin, Thomas	0	1	3
Lee, Charles	0	1	3
Leech, Thomas	0	10	0
Lowry, John	0	0	9½
Mills, Robert	0	5	0
Morrison, Hugh	0	0	7½
Murphy, Andrew	0	0	7½
Murphy, Edward	0	1	3
Murphy, Robert	0	0	7½
Reburn, Mrs.	0	1	3
Small Sums	0	1	7½

GORE AND WELLINGTON DISTRICT.

HAMILTON.

In connection with Christ's Church.

Names marked thus * are subscribers to the Fund for General Purposes.

	£	s.	d.
Acraman, Mrs.	0	5	0
Adams, H. L.	0	5	0
Ainslie, R. F.	1	0	0
Allott, Mr.	0	5	0
Armstrong, Mrs. Capt	0	10	0
Armstrong, J.	0	5	6
Atkinson, Geo.	0	5	0
Arbron, Mrs.	0	1	3
Aroty, J.	0	2	6
Aynesty, J. J.	0	5	0
Ambrose, Mrs.	0	5	0
Baghott, Capt.	0	2	6
Baker, Thomas	0	5	0
Bates, R.	0	2	6
Bates, Mrs. R.	0	2	6
Beaven, J.	0	1	3
Beasely, R. S.	0	1	3
Beetle, John	0	2	6
Beardmore, G.L.	0	5	0
Beardmore, Mrs.	0	5	0
Best, T. N.	0	10	0
Bentley, Robt.	0	5	0
Bellhouse, Wm.	0	5	0
Bethune, Mr. D.	0	2	6
Bishop, Geo.	0	2	6
Billings, Dr.	0	10	0
Bloor, John H.	0	5	0
Blakeney, Thos.	0	10	0
Blythe, T. A.	0	10	0

	£	s.	d.
Boyle, Mr.....	0	2	6
Booker, A. Jun.	0	5	0
Bradley, John...	0	5	0
Bradley, Mrs...	0	5	0
Bradley, Abra....	0	2	6
Brega, Mrs.....	0	5	0
Browne, M. W..	1	0	0
Browne, Mrs...	0	10	0
Bull, Harcourt..	0	10	0
Bull, Mrs.....	0	5	0
Burns, John....	0	1	3
Burrowes, A. C.	0	5	0
Butterworth, Mr.	0	5	0
Cahill, J.....	0	5	0
Campbell, D. F.	1	10	0
Cameron, Mrs. R.	0	2	6
Carter, J F., Wid. & Orphans...	0	10	0
Carlisle, Geo...	0	2	6
Carlisle, Mrs...	0	2	6
Case, Dr. J. W. A.	1	5	0
Case, E. A.....	0	2	6
Case, W. H.....	0	2	6
Case, H. N.....	1	0	0
Cartwright, Geo.	0	10	0
Cash.....	0	0	7½
Cash.....	0	0	7½
Cook, Mr.....	0	10	0
Copp, A.....	0	2	6
Corbey, L. R....	0	5	0
Creighton, Eliza	0	1	3
Creighton, Jas..	0	2	6
Counsell, Mrs...	0	5	0
Cummings, Mrs.	0	2	6
Cummings, Miss	0	1	3
Creswell, Mrs..	0	2	6
Crocker, J.....	0	5	0
Daly, Michael...	0	2	6
Dampier, Mr...	0	5	0
Dampier, Mrs...	0	5	0
Dallyn, Jos.....	0	2	6
Dallyn, James..	0	2	6
*Davidson, John	1	0	0
*Davidson, H. E.	0	10	0
Davidson, J.....	0	2	6
Day, James.....	0	1	3
Dillan, Mary J.	0	5	0
Donaldson, Maj.	0	2	6
Dobbin, Mrs....	0	2	6
Dodds, Wm.....	0	5	0
Dodsworth, J. H.	0	5	0
Dodson, James..	0	2	6
Dowkee, John...	0	5	0
Duff & Co.....	0	7	6
Duggan, Dr. T...	0	10	0
Edgar, Joseph..	0	2	6
Evans, James...	0	5	0
Evans, Richard..	0	5	0
Evans, Geo.....	0	5	0
Evans, D.....	0	2	6
Fairclough, Mr.	0	2	6
Fairfield, W. L.	0	0	7½
Ford, Nehem....	0	10	0
Fisher, Maitland	0	5	0
Fraser, Douglas.	0	5	0
French, Mr.....	0	3	9
*Friend A—C.C.	1	0	0
Friend A.....	0	5	0
Friend A.....	0	2	6
Friend A.....	0	1	3
Gates, F. W....	1	5	0
Gates, Mrs.....	1	5	0
*Geddes, Rev. J. G., Par. Sch..	1	5	0
*Geddes, Mrs. J. G., Par. Sch.	1	5	0
*Geddes, Hannah Par. Sch.....	0	10	0
*Geddes, Susan, Par. Sch.....	0	10	0
*Geddes, Mary, Par. Sch.....	0	10	0
*Geddes, J. G. Jr. Par. Sch.....	0	10	0
*Geddes, J. C...	1	5	0
*Geddes, Mrs. J. C., P. S.....	0	15	0
*Geddes, Roberta	0	5	0
*Geddes, Jas. W. Par. Sch.....	0	5	0
Gilkinson, J. T.	1	5	0
Gillesby, Mr....	0	2	6
Gillesby, Thos..	0	5	0
Gillesby, Mrs...	0	5	0
Gillesby, Wm..	0	5	0
Grant, Peter....	0	5	0
Greer, Archibald	0	10	0
Greer, Robt.....	0	5	0
Griffith, Thos...	0	2	6
Hager, Mr.....	0	5	0
Hager, Mrs.....	0	5	0
Hamlin, Mrs....	0	5	0
Hamlin, Miss...	0	5	0
Hamlin, Miss M.	0	5	0
Hardiker, John..	0	2	6
Hardiker, Rich...	0	10	0
Hardiker, Mrs..	0	5	0
Hardman, James	0	1	3
Harper, Richard	0	5	0
*Harrison, Capt.	1	0	0
Hatt, John.....	3	0	0
Hatt, Mrs.....	3	0	0
Hayden, George..	0	2	6
Hemming, G. E.	0	2	6
Hewitt, R.....	0	2	6
Hill, Rev. B. C. 1850 & 1551..	1	5	0
Holden, J. R....	1	5	0
Holmswood, W..	0	5	0
Huntiug, Samuel	0	5	0
Hurd, John.....	0	1	3
Hurley, J. H....	0	5	0
Inman, J. W. 1850.....	0	5	0
Jarvis, H.....	0	5	0
Jeffrey, Mrs....	0	2	6
Johnson, Geo...	0	5	0
Jones, Chas. T...	0	5	0
Jones, B.....	0	2	6
Jolley, Mr.....	0	2	6
Judd, Mr.....	0	5	0
Judd, Mrs.....	0	5	0
Kellogg, Miss...	0	5	0
Kerr, R. W.....	0	10	0
Kerby, Mr.....	0	5	0
Kerby, Mrs.....	0	5	0
Lavis, Samuel...	0	2	6
Leggo, Mr. W..	0	10	0
Lister, James...	0	5	0
Little, Mr.....	0	5	0
Logan, J.....	0	2	6
McNab, Sir A. N.	2	10	0
McNab, Miss H.	0	5	0
McNab, Duncan	0	2	6
McCutcheon, Mr.	0	5	0
McCloy, Alex..	0	2	6
McDonald, J. W. & Co.....	0	5	0
McKinstry, H...	1	0	0
McAustin, D...	0	1	3
McCuaig, J. F..	0	10	0
McKeand, Geo..	0	10	0
McKettrick, E..	0	5	0
McKillop, Mrs...	0	5	0
McKenzie, Gord.	0	5	0
McKenzie, J. J.	0	5	0
Manning, J. R..	0	2	6
Martyn, Mr....	0	5	0
Martin, D.....	0	5	0
Martin, J.....	0	2	6
Matthews, J. B.	0	5	0
Matthews, Mrs.	0	5	0
Meredith, Miss..	0	5	0
Meredith, Miss..	0	5	0
Mills, Hon. Sam.	1	5	0
Mills, Mrs.....	1	5	0
Mills, J. H.....	1	5	0
Miller, Alex....	0	5	0
Mitchell, John..	0	2	6
Mitchell, Mrs...	0	2	6
Morton, Thomas	0	5	0
Morton, J. W...	0	5	0
Mottashed, J....	0	2	6
Mullen, Mr.....	0	5	0
Mundy. Mr.....	0	2	6
Murton & Drefield	0	5	0
Murton, John M.	0	2	6
Murton, Mrs....	0	2	6
Myles, Wm.....	0	2	6
Nelles, Mr. Geo.	0	1	3
Neilson, Miss...	0	2	6
Newman, Mrs..	0	5	0
Nicholls, Capt...	0	10	0
Nielson, T.....	0	2	6
Nisbitt, Mr.....	0	5	0
Norton, Charles..	0	2	6
*O'Reilly, Miles.	1	5	0
*O'Reilly, Mrs..	0	10	0
*O'Reilly, J. E...	0	5	0
*O'Reilly, Emma	0	5	0

	£	s.	d.
*O'Reilly, M. Jr.	0	2	6
*O'Reilly, H. E.	0	2	6
*O'Reilly, Dr...	1	0	0
*O'Reilly, Mrs...	0	5	0
Partiff, W.....	0	5	0
Paterson, Mr...	0	5	0
Pearson, Mr. W.	0	1	3
Pennington, T...	0	5	0
Pettingers, Mr..	0	2	6
Phillips, E. Jane	0	2	6
Piper, Mr.....	0	5	0
Plowright, Jas...	0	5	0
Press, Mrs.....	0	2	6
Price, W. G....	0	10	0
Price, Mr. R....	0	1	3
Pring, Mr.....	0	10	0
Ramsay, R.....	0	2	6
Ransom, John...	0	1	3
Robinson, Edw..	0	1	3
Robinson, Joseph	0	2	6
Robinson, Mrs..	0	2	6
Routh, J.....	1	0	0
Ruthven, Peter..	0	5	0
Ryall, Dr.....	0	2	6
*Ryckman, Mr..	0	10	0
*Ryckman, Mrs.	0	10	0
Robinson, Wm..	0	1	3
Savage, A.....	0	2	6
Sharpe, Mr.....	0	10	0
Simpson, J.....	0	10	0
Slater, H.....	0	2	6
Smith, David...	0	5	0
Smith, Samuel..	0	5	0
Smith, George..	0	5	0
Smith, Francis..	0	2	6
Smith, Thomas..	0	7	6
Smith, Mrs.....	0	2	6
Spaulding, J....	1	0	0
Spohn, P. B....	0	10	0
Start, J. E.....	0	12	6
Stevenson, Mrs. J.	0	10	0
Steven, Andrew.	1	0	0
Stewart, Capt...	1	0	0
Stewart, Mrs...	0	10	0
*Stinson, Thos..	2	0	0
Stinson, Eben...	0	5	0
Stinson, Mrs. E.	0	10	0
Stokoe, C. H....	0	10	0
Symington, J...	0	2	6
Taylor, Geo....	0	2	6
Thomas, J.....	0	2	6
Thompson, W.T.	0	5	0
Tiffany, Mrs....	1	5	0
Tiffany, Edward	0	2	6
Tiffany, Ellen..	0	2	6
Tiffany, Eliza..	0	2	6
Tiffany, Clara..	0	2	6
Tisdale, V. A...	1	0	0
Tout, J.....	0	5	0
Tout, Mrs.....	0	2	6
Tout, Miss.....	0	2	6
Urquarht, E....	0	5	0
Vaes, B. T.....	0	5	0

	£	s.	d.
Vogt, Mr.....	0	5	0
Walker, Mrs....	0	7	6
Westing, Mrs...	0	1	3
Wheeler, W. L.	0	2	6
Whyte, John....	1	5	0
Wilkins, Miss...	1	0	0
Wilkins, Henry..	0	2	6
Winer, Mrs.....	0	10	0
Worthington, T.	0	5	0
Wright, Mr.....	0	5	0
Wright, David..	0	5	0
Wright, Mrs....	0	5	0
Wright, Thomas	0	2	6
Wyatt, Pecy....	0	5	0

In connection with Church the of Ascension.

Names marked thus † are subscribers to the Fund for Special Purposes.

	£	s.	d.
Aitken, W. Jr...	2	10	9
Alexander, Mrs.	0	5	0
Ball, F. A. and family.....	0	5	0
Baker, Hugh C.	2	10	0
Baker, Mrs.....	1	5	0
Baker, Mr. H. C.	1	5	0
Baker, Miss F.A.	1	5	0
Baker, Miss A. G.	1	5	0
Baker, G. W. Jr.	1	5	0
Baker, Mrs.....	0	12	6
Bull, Richard and family.....	1	5	0
Bray, Josias....	0	10	0
Bray, Mrs.....	0	10	0
Benner, Mrs....	0	10	0
Benner, Richard	0	10	0
Beard, Chas. L..	0	10	0
Brereton, Miss..	1	0	0
Brown, John....	0	10	0
†Burton, Geo. W. and family...	2	10	0
Bates, W.....	0	1	3
Carpenter, Alex. and family...	3	0	0
Crickmore, C. G.	0	5	0
Conway, E.....	0	5	0
Cummings, J...	0	2	6
Cooch, John....	0	2	6
Distin, W. L...	2	0	0
Distin, A. T....	1	0	0
Donelly, Mrs...	1	0	0
Donelly, Chas..	0	10	0
Dooley, Wm....	0	1	3
Freeman, S. B. & family.....	1	5	0
Freer, Thos.....	1	5	0
Gregson, A. and family.....	0	5	0
Gates, Chas. H..	0	5	0
Garret, J. S....	0	10	0
Griffin, Wm....	0	10	0
Grant, A.....	0	2	6
Hebden, Rev. J.	1	5	0

	£	s.	d
Hebden, Mrs...	1	0	0
Harris, T. B....	0	10	0
Harris, J.....	0	10	0
†Hunter, Dr. J. W	0	10	0
†Hunter, Mrs.....	0	10	0
Hilliard, Thomas	0	1	3
Irvine, Hugh....	0	10	0
Irvine, Wm.....	0	10	0
Inman, J. W....	0	5	0
Inman, Mrs.....	0	5	0
Inman, 2 children	0	2	6
Inson, Richard..	5	0	0
Inson, Mrs.....	2	0	0
Jolly, James....	0	2	6
Kelly, Chas.....	0	10	0
Kerr, John W...	0	5	0
Lawry, H. J. & family.....	1	0	0
McInnes, D.....	1	0	0
McKelcan, Dr. 1850.....	1	5	0
McKelcan, Dr. 1851.....	1	5	0
McKelcan, Mrs.	0	10	0
McKelcan, G.W.	0	5	0
Merritt, Neh. and family.....	1	5	0
Murray, W.F. & family.....	1	10	0
McDonald, W.R. and family....	0	5	0
Moe, Mrs.....	0	5	0
Newberry, A. S.	1	5	0
Nixon, James...	0	5	0
Ryckman, S. W.	1	0	0
Roxburgh, Capt.	0	5	0
Reading, Chas..	0	5	0
Simons, T. M...	0	12	6
Simons, Mrs. and family.....	0	12	6
Sadleir, Chas. A.	1	0	0
Sadleir, Mrs. and child.....	0	10	0
Simons, E. M...	0	10	0
Street, Richard P.	1	5	0
Street, Mrs. and family.....	1	5	0
Swift, J. L. and family.....	0	10	0
Titus, H. N. and family.....	2	10	0
Titus, A. M....	0	5	0
†Thomas, Sheriff and family....	2	10	0
Willson, Jas. L..	0	10	0

BINBROOK.

	£	s.	d
Alexander, Rev. J. L.....	1	5	0
Alexander, Mrs.	0	10	0
Hamilton, Margt.	0	1	3
Henry, P.....	0	10	0
Henry, Mrs.....	0	5	0

	£	s.	d.
Wales, James ...	0	3	9
Walker, Robert.	0	10	0
Walker, Mrs. ...	0	3	9
Walker, Wm. F.	0	5	0
Walton, Mrs.....	0	1	3
Weaver, Moses .	0	5	0
Webster, Joseph.	0	15	0
Webster, Mrs....	0	10	0
Webster, Maria .	0	1	3
Webster, Joseph	0	1	3
Webster, Francis	0	1	3
Webster, Wm...	0	1	3
Webster, Jane...	0	1	2
Webster, Ellen ..	0	1	3
Webster, Mary .	0	1	3
Webster, Geo...	0	1	3
Webster, James .	0	1	3
Webster, Susan .	0	1	3
Webster, Ch'l'te.	0	1	3
Webster, Marg't	0	1	3
Williams, Wm...	0	1	3
Williamson, John	0	2	6
Wilson, John ...	0	1	3
Winen, Henry...	0	1	10½
Wishart, Mr.....	1	0	0
Wishart, K.....	0	5	0
Wishart, Louisa.	0	2	6
Wonham, W. R.	0	5	0
Woods, Thos. Q.	0	5	0
Woods, F. S.....	0	2	6
Wright, James .	0	5	0

Ancaster.

	£	s.	d.
Andrus, Margt..	0	1	3
Arkill, James...	0	1	3
Armstrong, Edw.	0	1	3
Arthur, James...	0	1	3
Almas, John....	0	2	6
Almas, Jane....	0	2	6
Byrns, Geo.....	0	5	0
Book, Adam, Sr.	0	5	0
Beattie, Edward	0	2	6
Brown, Thos...	0	0	7½
Byfield, F.....	0	5	0
Cooley, Cathar..	0	5	0
Crooks, H. P. S..	0	1	3
Carson, Chris...	0	0	3
Duff, Mrs.....	0	2	6
Duff, Adam.....	0	2	6
Dalton, Dr.....	0	5	0
Fillman, & Wife.	0	2	6
Fillman, Petar..	0	1	3
Fillman, Eliza'th	0	1	3
Gurnett, James..	0	1	3
Grant, Mrs.....	0	1	3
Hammand, Wm.	0	1	3
Hammill, John A.	0	2	6
Halson, Rob.....	0	5	0
Halson, Mrs....	0	2	6
Hammill, Mr....	1	0	0
Jones, Mrs. J. B.	0	5	0
Jimeson, Mrs...	0	2	6
Jimeson, Geo...	0	2	6
Jones, Mrs.....	0	10	0
Kelly, Isaac.....	0	2	6
Lodor, Wm.....	0	1	3
Logan, Mrs.....	0	0	7½
Logan, Robt....	0	0	7½
Logan, Mary A.	0	0	7½
Logan, Mrs.....	0	1	8
Lodor, Job.....	1	0	0
Lodor, James....	1	2	6
Maalet, Joseph..	0	1	3
McKelcan, J. Jr.	0	5	0
McMullen, John	0	0	7½
McMullen, Wm.	0	0	7½
McFee, William	0	1	3
McMurray, Rev. Mr.....	1	5	0
Marr, Adam....	0	5	0
Milne, A.....	0	5	0
Milne, J. G.....	0	5	0
Phillips, Charles	0	1	3
Peck, Eli S.....	0	1	3
Postans, Thomas	0	1	3
Penfold, G. R...	0	10	0
Papps, H. Spencer	1	0	0
Reynold, Dr.....	0	10	0
Robertson, John	0	2	6
Regan, James...	1	0	0
Rousseaux, G. B. and family....	0	5	0
Snyder, Alpheus	0	2	6

WELLINGTON SQUARE.

	£	s.	d.
Alton, Thos. and	0	0	0
Applegarth, Mrs.	0	5	0
Allen, Mrs.....	0	1	3
Alderson, James	0	1	3
Bird, R.....	0	0	7½
Baker, Mr.....	0	2	6
Baker, G.....	0	2	6
Barchard, Wm..	0	1	3
Bates, Augustus.	0	2	6
Beeforth, Wm...	0	5	0
Bowden, Mrs...	0	1	3
Bunton, Mr. H. & wife.....	0	7	6
Braham, J.....	0	2	6
Brown, Mrs....	0	5	0
Buckley, Mr....	0	5	0
Breckon, Mr....	0	1	3
Breckon, John..	0	1	3
Chisholm, Mrs. & family.....	1	0	0
Chisholm, Dud..	0		7½
Chisholm, C....	0		7½
Cotter, James...	0	2	6
Cotter, J.....	0	1	3
Cartwright, F..	0	1	3
Chapman, Mr. & family.....	0	10	0
Cowley, Mrs....	0	5	0
Cradoe, Mrs....	0	1	3
Cradoe, C.....	0	1	3
Cowan, Mr.....	0	1	3
Chepchase, J.....	0	1	3
Cradoe, E.....	0	1	3
Crysler, Mr.....	0	5	0
Crysler, Miss....	0	1	3
Culloden, A.....	0	2	6
Cline, D. P.....	0	1	3
Cline, J.....	0	1	3
Carter, Dr.....	1	0	0
Carter, Mrs.....	1	0	0
Carter, Mr. S...	0	2	6
Carter, Miss.....	0	2	6
Coghlan, Thos...	0	5	0
Dynes, James...	0	1	2
Dynes, Mr.....	0	5	0
Day, Mr.....	0	5	0
Douglas, T.....	0	2	6
Dale, H.....	0	1	3
Elsey, S.....	0	2	6
Evans, G.....	0	1	3
Easton, J.....	0	1	3
Emery, A.....	0	1	3
Featherstone, & family	0	7	6
Foster, Mrs.....	0	5	0
Foster, R.....	0	2	6
Foster, Wm.....	0	5	0
Foster, H.....	0	2	6
Friend A.....	0	1	3
Furnas, W.....	0	0	7½
Foster, Thos.....	0	5	0
Fish, C.....	0	5	0
Gage, A.....	0	10	0
Gage, Miss.....	0	5	0
Gage, L. & Mrs.	0	10	0
Gage, J.....	0	5	0
Gilliland, T.....	0	2	6
Graham, J.....	0	2	6
Greene, Rev. T.	1	5	0
Grenne, Mrs....	0	5	0
Gaskel, W.....	0	2	6
Handyside, Jos.	0	1	3
Hemmingway, J.	0	1	3
Holman & family	0	10	0
Hurd, H.....	0	1	10½
Hawkins, J.....	0	2	6
Hopkins, Mr....	0	5	0
Hogath, Mr & Mrs	0	6	3
Ireland, Mr. and Mrs.....	0	15	0
Ireland, R.....	0	5	0
Ireland, J.....	0	1	3
Ireland, John.....	0	5	0
Ireland, Mr. H.	0	1	3
Jarvis, Wm.....	0	1	3
Kilvingstone, H.	0	5	0
Kimble, J. M....	0	2	6
Kneeland, Wm. H	0	2	6
Lucas, J.....	0	0	7½
McCay, A.....	0	5	0
McCay, Mr. and Mrs.....	0	10	0

	£	s.	d.
Herd, Charles...	0	2	6
Magill, Mrs.....	0	5	0
M'Bride, James	0	1	3
Morgan, Henry	1	0	0
Nickolls, George	0	2	6
Quance, John....	0	10	0
Quance, John jr.	0	10	0
Quance, Mrs.....	0	2	6
Quance, Richard	0	5	0
Twiss, Mrs.....	0	5	0
Webb, Thos.....	0	10	0
Webb, Mrs.....	0	5	0
Webb, Thos. jr.	0	5	0
Webb, Joseph....	0	5	0

Saltfleet.

	£	s.	d.
Beadle, Mrs.....	0	10	0
Bloodsworth, J.	0	1	3
Brown, Dr.....	0	5	0
Brown, Mrs.....	0	5	0
Clough, Mr.....	0	1	3
Combs, Lewis...	0	1	3
Core, Thomas...	0	1	3
Crawford, J. W.	0	2	6
Darracott, T. B.	0	5	0
Davis, Thomas..	0	5	0
Forshee, James	0	2	6
Freel, Mrs & fam	0	7	6
Giles, Robert.....	0	0	7½
Heales, Mrs	0	5	0
Jennings, John..	0	2	6
Jones, John	0	1	3
Leach, Mr.....	0	1	3
Lee, David.....	0	1	3
Lee, Sames jr....	0	1	3
Pettit, George.....	0	5	0
Taylor, Mrs.....	0	5	0
Taylor, Isabella	0	2	6
Taylor, Isa. jr...	0	0	7½
Taylor, Eliza B.	0	0	7½
Terryberry, J...	0	1	3
Tweedle, Jane...	0	15	0
Waddel, R. R....	0	5	0
Waddel, Mrs....	0	5	0
Williams, Mrs...	0	5	0
Williams, Miss...	0	1	3
Williams, G. H..	0	0	7½
Wodehouse, A...	0	5	0

DUNDAS AND W. FLAMBORO.

	£	s.	d.
Allen, P. L.....	0	2	6
Anderson, Wm..	0	2	6
Armstrong, Isaac	0	5	0
Babington, J. M.	0	10	0
Babington, Mrs.	0	5	0
Bate, Thos.....	0	2	6
Barton, Geo. M..	0	10	0
Begue, Mrs.....	0	5	0
Belt, Rev. Wm..	1	5	0
Bullock, Wm.....	0	2	6
Brooking, Mr....	0	1	3
Cochnor, F.....	0	5	0
Cochrane, John..	0	2	6
Cook, D. E.....	0	2	6
Courtney, E.....	0	5	0
Cowper, John....	0	1	3
Cornwall, V.....	0	5	0
Cornwall, Mrs...	0	5	0
Crooks, A. B.....	0	0	0
Dath, Henry.....	0	5	0
Dickie, John.....	0	2	6
Dixon; James....	0	5	0
Dixon, John	0	2	6
Douglas	0	5	0
Duffy, Patrick...	0	2	6
Ewart, J. B.....	2	0	0
Ewart, Mrs.....	1	0	0
Ewart, Miss.....	0	5	0
Ewart, Elizabeth	0	5	0
Ewart, J. B. jr...	0	5	0
Ewart, John.....	0	5	0
Ewart, Margaret	0	5	0
Farley, Joseph ..	0	1	3
Fair, Thomas....	0	3	9
Faulkner, Mrs...	0	2	6
Fenix, Mrs.....	0	1	3
Fraser, Hugh....	0	1	3
Fraser, Mrs.....	0	1	3
Friend, A.....	0	5	0
Friend, A.....	0	5	0
Friend, A.....	0	1	3
Fyke, Mrs.....	0	1	3
Glennon, Cath...	0	1	3
Greer, Oliver....	0	1	1½
Gridson, J.....	0	2	6
Habbin, Henry G	0	2	6
Habbin, Mrs.....	0	2	6
*Haigh, John.....	0	5	0
Hays, Wm.....	0	3	9
Handy, Wm.....	0	1	3
Hawkins, Francis	0	5	0
Hewett, George	0	2	6
Hill, Hugh.....	0	2	6
Hill, Wm.....	0	2	6
Hils George.....	0	2	6
Hoffman, John...	0	2	6
Holmwood, H....	0	2	6
Hore, Francis....	0	5	0
Hore, John.....	0	2	6
Howe, T. & wife	0	5	0
Hayens, Henry..	0	1	0
Ironside, Mrs....	0	5	0
Jones, George...	0	5	0
Kervill, J & Mrs.	0	1	10½
Kelley, Mrs.....	0	1	3
Kennedy, Mrs...	0	2	6
Kent, John.....	0	5	0
Kerr	0	2	6
Kernigham, T...	0	5	0
King, Hiram.....	0	3	9
Kippin, A. M....	0	1	3
Knox, David.....	0	1	3
Kyle, Thomas...	0	2	6
Kohlhase, John..	0	2	6
*Lumbly, Wm...	0	5	0
Lancaster, Thos.	0	1	3
Laing, George...	0	1	3
Lantz, Joseph....	0	2	6
Latshaw, Isaac...	0	5	0
Lee, James.....	0	5	0
Leeming, Rev. R	0	12	6
Leeming, Mrs...	0	12	6
Lloyd, Mrs.....	0	2	6
Loughey, James	0	2	6
Loughey, Silas...	0	2	6
Lynch, Mrs.....	0	2	6
Markle, Ostram.	0	5	0
Markle, James...	0	2	6
Markle, James...	0	1	3
Martin, Mrs.....	0	10	0
Meys, George ...	0	2	6
McGrain, Miss...	0	5	0
McIlroy, John...	0	5	0
McMurray, Mrs.	0	10	0
McMurray, W.S.	0	5	0
McMurray, J. H.	0	5	0
McMurray, J. S.	0	4	0
McMurray, C. E. J.	0	5	0
Millman, James.	0	1	3
Morden, Jas. J...	0	5	0
Morden, Eliza'h.	0	5	0
Morden, Jonat'n.	0	2	6
Murphy, Daniel..	0	5	0
Newell, Wm.....	0	2	6
Noble, Rev. John	0	5	0
Noble, Mrs.....	0	1	3
Overfield, Mrs...	0	10	0
Overfield, Miss..	0	5	0
Overfield, Sam'l.	0	10	0
Page, D.....	0	2	6
Page, Mrs.....	0	2	6
Parker, Mrs.....	0	10	0
Patton, John.....	0	1	3
Parry, J. J.....	0	2	6
Quick, Dr.....	0	12	6
Racey, T.....	0	15	0
Reid, James.....	0	1	3
Rellington, R'd..	0	5	0
Reynolds, James	0	2	6
Richardson Wm	0	2	6
Riley, P. B.....	0	5	0
Roe, Thomas.....	0	5	0
Smith, G. & fam.	0	5	0
Smith, J. L.....	0	2	6
Smith, Miss M...	0	2	6
Smith, Miss C..	0	2	6
Smith, John.....	0	1	10½
Smith, Susannah	0	1	3
Stanley, Edward	0	5	0
Stone, Samuel ...	0	1	3
Street, Richard .	0	10	0
Spenton, John...	0	2	6
Teachman, Mrs.	0	1	3
Venoble, Thos...	0	5	0
Venoble, Mrs....	0	1	3
Wagstaff, Mrs..	0	2	6

	£	s.	d.
McCready, M.A.	0	5	0
McGillicudy, Mr	0	5	0
McGuire, Mr....	0	1	3
May, T.....	0	1	5
Manhinnick, Mrs	0	2	6
Morrison, C.....	0	5	0
Nesbitt, Mr.&Mrs	0	10	0
and family.. ..	0	3	9
O'Rielly, H. R...	0	5	0
Orr, Jane.....	0	3	1½
Orr. William.....	0	5	0
O'Rielly, W.....	0	2	6
Panton, Mr&Mrs	0	5	0½
Pettitt, Mr.&Mrs	0	10	0
Poge, T.....	0	0	7
Richardson, J....	0	5	0
Rutledge, J.....	0	0	7
Revel, T.....	0	1	3
Simpson, R.&M.	0	1	10
Sanders, J.....	0	1	3½
Stephenson, Mrs	0	2	6
Sinclair Mr.....	0	2	6
Smith, Mr.....	0	5	0
Spence, Mr&Mrs	0	10	0
Spence, Miss.....	0	1	3
Spence, Wm.....	0	1	3
Spence, Miss....	0	1	3
Spence.....	0	1	3
Stitt, J.....	0	5	0
Stitt, Mr.....	0	2	6
Stokes, Mr.....	0	2	6
Stenson, S.....	0	2	6
Unsworth, R.....	0	5	0
Walton, Miss....	0	2	6
Walton, Miss J..	0	5	0
Wenskill, —....	0	2	6
Walton, Miss C.	0	2	6
Wharton, H.....	0	1	3
Wood, Wm.....	0	1	3
Wood, Mr& Mrs.	0	2	6
Ward, George...	0	1	3
Wilson, Wm.....	0	1	3
Wilson, A.....	0	2	6
Wyatt, H.....	2	0	0
Watts, Mr.....	0	2	6
Weeks, Dr.....	0	2	6
Vanorman, J....	0	1	3
Vanorman, A....	0	1	3

OAKVILLE.

	£	s.	d.
Beaty, James...	0	5	0
Belyea, Jesse...	0	2	6
Belyea, Mrs....	0	5	0
Bigger, J. L.....	0	2	6
Bigger, Mrs....	0	2	6
Bigger, K. L....	0	1	3
Bigger, Jane....	0	1	3
Bigger, John....	0	1	3
Bigger, Mrs. J..	0	1	3
Bigger, Robt....	0	2	6
Bigger, Chas. H.	0	2	6
Bigger, Mrs.C.H.	0	2	6
Bigger, Chas....	0	5	0
Bigger, Sarah....	0	2	6
Bigger, Jemima.	0	2	6
Box, Frederick..	0	1	3
Campbell, Fran.	0	1	3
Chalmers, Mrs..	0	1	3
Chisholm, Mrs. J. A.....	0	5	4
Close Rebecca...	0	1	6
Coates, R. Sen..	0	5	0
Cook, Jacob....	0	1	0
Cook, Mrs.....	0	2	3
Evans, Mrs.....	0	2	6
Friend A.....	0	1	6
Friend A.....	0	0	3½
Gordon, G. L...	0	2	7
Grantham, Arth.	0	5	6
Grantham, Mrs.	0	2	0
Grantham, Miss.	0	1	3
Houden, Thomas	0	2	6
Howell, Mr....	0	0	7½
Jarvis, Edgar J.	0	5	0
Marshall, Eliz'th	0	1	3
Marshall, Miss..	0	1	3
Marshall, John..	0	2	6
Pettit, Wm.....	0	7	6
Pettit, Mrs.....	0	7	0
Pettit, Sarah A..	0	2	6
Pettit, Mary H..	0	2	6
Raines, W. R...	0	5	0
Reid, James....	0	5	0
Shanklin, Rev.R.	1	5	0
Thompson, W.A.	1	5	0
Thompson, C...	0	2	0
Verner, A. C....	0	5	6
Wells, Robt.....	0	1	3
Williams, J. W.	0	5	0

PALERMO.

	£	s.	d.
Baker, George...	0	1	3
Bigger, Wm.....	0	2	6
Bigger, Mrs.... ..	0	1	3
Bigger, John.....	0	2	6
Bigger, John B..	0	1	3
Buck, J.....	0	2	6
Campbell, Anth.	0	1	3
Carrique, Henry	0	1	3
Carrique, W. C.	0	1	3
Carrique, Wm.	0	1	3
Cavanagh, Geo.	0	1	3
Crooks, Mrs.....	0	1	3
Crooks, Mrs.....	0	1	3
Crooks, Geo.....	0	1	3
Culloden, L. P...	0	2	6
Culloden, Miss...	0	2	6
Dallas, John.....	0	5	0
Dolmage, Robt..	0	1	3
Eager, Jos. and Mrs.....	0	3	1½
Eager, Benjamin	0	0	7½
Eager, Jas. E....	0	0	7½
Eager, J. Spence	0	0	7½
Friend A.....	0	1	3
Friend A.....	0	1	3
Hamilton, Chris.	0	2	6
Harrison, Geo...	0	1	3
Harrison, Henry	0	2	6
Harwood, Henry and family.....	0	5	0
Husband, Miss....	0	1	3
Jarvis, Arch.....	0	1	3
Langtry, Mrs....	0	2	6
Marchell, John..	0	1	3
McBride, M. S...	0	1	3
McCauley, Robt.	0	2	6
McLaren, W.....	0	1	6
McMurray, Hen.	0	2	6
McQueer, W. A.	0	2	6
Moore, Jos.....	0	2	6
Norton, Henry...	0	1	3
O'Reilly, H. B...	0	2	6
Partridge, Wm.	0	1	3
Partridge, Mrs...	0	0	7½
Peacock, Geo....	0	1	3
Robinson, Mrs...	0	0	7½
Simmerman, W.	0	2	6
Simmerman, M.	0	1	3
Slurdan, Edw...	0	2	6
Smith, Abraham	0	1	3
Smith, J. D. and family.....	0	5	0
Spence, Robt.....	0	2	6
Spence, Sarah G.	0	0	7½
Speers, Arch.....	0	5	0
Switzer, H. M...	0	2	6
Switzer, Mrs.....	0	2	6
Stuart, Nelson....	0	0	7½
Thompson, J.....	0	1	3
Thompson, E. C.	0	1	3
Walbrook, R....	0	2	6
Walbrook, Isa...	0	0	7½
Waller, Robt....	0	0	7½
White, Mrs.....	0	0	7½
Wilkinson, Mrs..	0	2	6
Wilson, J.....	0	1	3
Wilson, John....	0	1	3
Wilson, J.....	0	1	3
Wilson, Miss.....	0	0	7
Wilson, J	0	1	3
Winter, Jacob....	0	1	3

NORVAL.

	£	s.	d.
Cunningham, Dr. J. B.....	0	5	0
Clay, William...	0	5	0
Fraser, Rev. D...	1	5	0
Gooderham, Mr. and Mrs. Wm.	0	10	0
Gooderham, Mr. and Mrs. Jas.	0	7	6
Huntly, James...	0	2	6

	£	s.	d.
Hewson, Thos...	0	2	6
Pettigrew, Jas...	0	5	0
Preston, Mr. and Mrs.....	0	5	0
Ray, Peter.....	0	1	3
Shannon, Mrs. J.	0	1	3
Stewart, Angus	0	3	9
Sutcliff, Joseph..	0	1	3
Watson, Wm....	0	1	6
Webster, H.....	0	2	6
Western, John...	0	2	6

BARTON.

St. Peter's Church.

	£	s.	d.
Gage, John.....	0	2	6
Gage, Mrs.....	0	2	6
Merritt, RevRN.	1	5	0

CAYUGA HEIGHTS.

St Mary's Church.

Names marked thus * are subscribers to Church debt fund.

	£	s.	d.
Alloway, John...	0	5	0
*Bunnell, Enos...	0	2	6
*Bunnell, A.....	0	2	6
Cavin, Peter and family.....	0	5	0
Clark, Jacob.....	0	1	3
Ellison, John.....	0	2	6
Flander, George	0	5	0
File, A. C.....	0	2	0
File, Robt. W....	0	2	6
File, AmeliaE...	0	1	3
File, Maria E....	0	1	3
File, John G.....	0	5	0
File, Mrs.....	0	2	6
Gurney, A.....	0	2	6
Likins, John.....	0	5	0
Likins, Mrs.....	0	1	3
Merrill, John....	0	5	0
Nottac, Thomas	0	5	0
Phillips, James..	0	2	6
Page, Joseph.....	0	5	0
Smith, Jeremiah	0	5	0
Smith, Mrs.....	0	2	6
*Enos B. Smith.	0	1	3
*Smith, S. E.....	0	1	3
Smith, Asa P.....	0	5	0
Stephens, J. W..	0	5	0
Squires, Samuel	0	2	6
Thomas, Joseph	0	1	3
Thomas, Mrs.....	0	1	3
Thomas, Ellen...	0	1	3
Warbrick, Wm..	0	5	0
Westhook, Peter	0	5	0
*Westhook, Mrs	0	2	6
*Westhook, J...	0	0	7½
*Westhook, Geo.	0	0	7½
Westhook, Leir	0	2	6
Wallace, Robt...	0	5	0

MOHAWK AND TUSCARORA.

	£	s.	d.
Anthony, Geo...	0	5	0
Atkinson, R.....	0	1	3
Brant, Henry....	0	5	0
Bomberry, Mar.	0	1	3
Burning, N.....	0	2	6
Burning, P.....	0	2	6
Burning, S.....	0	1	3
Carpenter, Miss	0	0	7½
Carrick, Mr.....	0	1	7
Cavanagh, D.....	0	5	0
Clause, Isaac.....	0	1	3
Clause, John.....	0	1	3
Clifford, John....	0	2	6
Dalrymple, Miss	0	1	3
Davids, C.....	0	1	3
Davis, Isaac.....	0	1	3
Davis, Samuel...	0	5	0
Day, B.....	0	1	3
Day, Mrs.....	0	1	3
Day, Jane.....	0	1	3
Day, L.....	0	1	3
Day, Phebe Ann	0	1	3
Day, Solomon....	0	1	3
Dreanan, H.....	0	1	3
Dutlor, Miss.....	0	5	0
Elliot, Rev. A...	2	0	0
Elliot, Miss.....	0	5	0
Foulgar, Edmund	0	2	6
George, Mary...	0	0	7½
George, Thomas	0	1	3
Gordon, Mrs.....	0	2	6
Green, Mrs. A...	0	1	3
Green, Wm.....	0	2	6
Griffin, A.....	0	2	6
Griffin, Mrs. A.	0	2	6
Griffin, Cyrus...	0	5	0
Griffith, Mr.....	0	5	0
Hager, David...	0	0	7½
Harris, R.....	0	5	0
Harris, T.....	0	2	6
Heavenor, Ann..	0	1	3
Herdsman, R.....	0	2	6
Herdsman, Mrs..	0	2	6
Hill, Betsy.....	0	0	7
Hill, Mary.....	0	1	3
Hodgen, Isaac...	0	2	6
Hodgen, Mrs.....	0	2	6
Hunter, Thomas	0	1	3
Isaac, Jacob.....	0	0	7½
John, Wm.....	0	3	9
Johnson, G.M.H.	0	3	9
Johnson, G.....	0	5	0
Johnson, Mrs G.	0	5	0
Johnson, J. S.....	0	5	0
Johnson, Mrs. J.	0	3	1½
Johnson, Susan'h	0	1	3
Johnson, Widow	0	0	7½
Kennedy, Rev. .	1	5	0
Kennedy Mrs....	0	5	0
Loft, G.....	0	0	6
Loft, Susannah..	0	0	7½
Lovely, J.....	0	1	3
Ludlow, Abm....	0	1	3
Ludlow, Mrs.....	0	0	7½
Martin, George..	0	1	3
Martin, Jacob...	0	2	6
Martin, Mrs.....	0	1	3
Martin, Moses...	0	1	6
Merrill, Joseph.	0	1	3
Miller, Anthony	0	1	4
Millar, Mrs.....	0	1	0
Nelles, Rev. A...	2	0	0
Nelles, Mrs.....	0	10	0
Nelles, R. Busk	0	5	0
Peatman, H.....	0	5	0
Portas, R	0	2	6
Powlas, Isaac....	0	1	3
Powlas, Ellen....	0	1	3
Saxarib, —	0	0	7½
Smith, Deborah.	0	0	7½
Smith, Mrs. Joel	0	0	7½
Souls, Wm. D...	0	5	0
Souls, Mrs.....	0	2	6
Thomas, Susan'h	0	0	4
Thomas, Thos...	0	5	0
Tyson, Henry...	0	5	0
Wade, R.....	0	5	0
Walker, J.....	0	2	6
Williams, S.....	0	5	0
Workman, Hugh	0	2	6

GUELPH.

	£	s.	d.
Alcock, Miss.....	0	5	0
Atkinson, Wm. .	0	1	3
Atkinson, Mrs..	0	1	3
Atkinson, John..	0	5	0
Atkinson, Geo...	0	1	3
Arkell, Thomas..	0	5	0
Badgley, Wm....	0	2	6
Baker, Alfred...	0	10	0
Baker, Mrs.....	0	10	0
Benham, James.	0	5	0
Benham, Mrs....	0	5	0
Bolton, Henry...	0	1	3
Bolton, John.....	0	1	3
Bolton, Thos.....	0	1	3
Bridget, Wm.....	0	2	6
Brock, Mrs.....	0	5	0
Browne, Wm. J.	0	2	6
Browne, E.....	0	2	6
Burnett, Robt...	0	10	0
Beck, Wm.....	0	1	3
Card, John.....	0	5	0
Card, Thos. and family.....	0	10	0
Card, Mary.....	0	2	6
Carthew, Mr.....	0	5	0
Carthew, Mrs....	0	2	6
Carter, Thomas..	0	2	6
Cayley, John.....	0	2	6
Cayley, Edward	0	2	6

	£	s.	d.
Chadwick, J. C.	0	5	0
Chadwick, Mrs.	0	5	0
Chadwick family	0	5	0
Clarke, Dr.....	0	5	0
Clarke, Laura....	0	5	0
Cooper, Miss....	0	1	3
Cooper, Miss J...	0	1	3
Cooper, Mr. W.	0	2	6
Clement, John...	0	1	3
Clay, Mr.....	0	1	3
Clay, Mrs.....	0	1	3
Covernton, Wm.	0	1	10½
Cunningham, J T	0	5	0
Cunningham Mrs	0	5	0
Cunningham, E.	0	5	0
Cunningham, E.	0	1	3
Cunningham, SA	0	1	3
Cunningham, MJ.	0	1	3
Cunningham, J.	0	1	2
Cunningham, J.T	0	1	3
Colton, David....	0	2	6
Caulfield, John...	0	5	0
Davis, Wm.....	0	1	3
Davis, Mrs. Wm	0	1	3
Davis, Mast. Wm	0	0	7½
Davis, Charles...	0	1	3
Davis, Mr.....	0	2	6
Davie, James....	0	5	0
Decker, W. H...	0	1	3
Decker, Mrs....	0	1	3
Decker, Rachel..	0	0	7½
Douglass, Mrs...	0	1	3
Dunbar, Robert..	0	5	0
Dunbar, Mrs....	0	2	6
Dunbar, Mrs. S..	0	1	3
Dunbar, E.....	0	1	3
Daymon, Mrs...	0	2	6
Edwards, Mr....	0	2	6
Edwards, Hugh..	0	2	6
Edwards, Sarah..	0	1	3
Elliott, George..	0	5	0
Escott, John....	0	1	3
Egerton, Thomas	0	2	6
Ferguson, A. J..	1	5	0
Franck, Mrs....	0	10	0
Franck, John...	0	10	0
Fessant, Mr.....	0	2	6
Gay, Mrs.....	0	2	6
Gay, William...	0	1	3
Gay, Edwin.....	0	1	3
George, Mrs....	0	5	0
Grange, Sheriff..	1	0	0
Greet, Mr.....	0	5	0
Harvey, John...	0	5	0
Harvey, Mrs....	0	5	0
Harland, John...	0	5	0
Herd, Mr.....	0	1	3
Herd, Mrs.....	0	1	3
Hewat, Col. and family.....	1	10	0
Hewat, Mrs. A..	0	2	6
Hewer, Jas.....	0	5	0
Higinbotham, N.	0	3	9
Hogg, Arthur...	0	5	0
Hogg, Mrs.....	0	5	0
Howes, Richard.	0	1	3
Howes, Mrs.....	0	1	3
Iles, John.....	0	5	0
Jackson, Richard	0	10	0
Jarvis, Wm.....	0	5	0
Jarvis, Mrs.....	0	5	0
Jones, Strachan..	0	5	0
Jones, Charles...	0	2	6
Jones, Mrs.....	0	2	6
Jones, Alfred...	0	1	3
Jones, Mrs.....	0	1	3
Johnson, Richd..	0	1	3
Keating, Thos...	0	5	0
Keating, Mrs....	0	2	6
King, Mr.....	0	5	0
King, Mrs.....	0	5	0
Kelk, Mr.....	0	5	0
Kelk, Mrs.....	0	5	0
Kench, Thomas.	0	2	6
Knowles, Robert.	0	1	3
Kerr, Francis....	0	5	0
Larter, Mrs.....	0	5	0
Lawrence, Mrs..	0	2	6
Linderman, Mrs.	0	2	6
Lindsay, Mr.....	0	5	0
Lindsay, Mrs....	0	5	0
Malone, William	0	5	0
McKenzie, Jas..	0	5	0
Marsh, Mr.....	0	2	6
Marsh, Mrs.....	0	2	6
Marcon, F.....	0	15	0
McCurdy, Capt..	0	5	0
Madew, John....	0	1	3
Mellish, Mrs....	0	5	0
*Mickle, Mrs. C.	0	5	0
Neeve, William..	0	5	0
Neeve, Mrs.....	0	2	6
Nichols, Mrs....	0	2	6
Nicholson, Wm..	0	5	0
Nicholson, Mrs..	0	2	6
Oliver, H. H.....	0	5	0
Oliver, Mrs.....	0	5	0
Oulton, John.....	0	5	0
Parsons, H.....	0	5	0
Parsons, Mrs.....	0	5	0
Palmer, Rev. A.	2	5	0
Palmer, Mrs.....	2	0	0
Palmer, Miss F.	0	2	6
Palmer, Miss M.	0	2	6
Palmer, Miss H.	0	1	3
Palmer, Arthur	0	1	3
Parker, W. H. and family.....	0	15	0
Platt, Mr.....	0	5	0
Platt, Mrs.....	0	5	0
Peterson, H. W.	0	5	0
Pipe, John.....	0	2	6
Pipe, Mrs.....	0	2	6
Pipe, Mary.....	0	1	3
Pipe, Emma.....	0	0	7½
Pipe, Wm.....	0	0	7½
Richardson, R.N.	0	5	0
Richardson Mrs.	0	5	0
Richardson, Wm	0	5	0
Richardson, Mrs.	0	5	0
Robinson, Miss...	0	0	7½
Robb, Samuel....	0	1	3
Sayers, T.....	0	2	6
Sayers, Mrs.....	0	2	6
Sayers, Fenton...	0	2	6
Scanmell, Mrs....	0	1	3
Scriven, Mrs.....	0	2	6
Smith, James.....	0	2	6
Steele, Thomas...	0	1	10½
*Stewart, Rev. E.	1	5	0
Stone, F. W.....	0	5	0
Stone, Mrs.....	0	2	6
Stone, John.....	0	1	3
Stone, Frederick	0	1	3
Stone, P. J.....	0	1	3
Stevens, C.....	0	2	6
Strowger, Wm...	0	2	6
Sockett, George	0	5	0
Sweetnam, M.....	0	3	9
Taggart, Mrs.....	0	2	6
Tatham, Mrs.....	0	5	0
Terry, James....	0	0	7½
Terry, Sarah.....	0	0	7½
Thorpe, John....	0	5	0
Thorpe, Mrs.....	0	5	0
Thurtill, Mrs	0	5	0
Thurtill, Miss...	0	2	6
Thompson, C.....	0	1	3
Tolton, Wm.....	0	5	0
Tolton, Mrs.....	0	2	6
Tolton, George..	0	1	3
Tracy, Thomas..	0	5	0
Tracy, Mrs.....	0	5	0
Turkinton, Mrs.	0	1	3
Watson, Chas....	0	2	6
Watson, Henry..	0	2	6
Watson, Thomas	0	2	6
Watson, Mrs. T.	0	2	6
Walker, Wm.....	0	1	3
White, Mrs.....	0	5	0
Williams, Thos..	0	2	6
Williams, Mrs G	0	2	6
Williams, Mrs A.	0	1	3
Williams, Emma	0	1	3
Wilson, James...	0	5	0
Wilson, John C..	0	5	0
Wilson, William.	0	2	6
Worsfold, J. E..	0	5	0

The following subscriptions were included in the amount paid in for 1851, but the names were omitted in the last report:

	£	s.	d.
Cooper, Miss....	0	2	6
Cunningham Mrs	0	5	0
Hammersley, J..	0	2	6
Hammersley, T.	0	1	3

	£	s.	d.
Hammersley, J. Junr.....	0	1	3
Keating, Thomas	0	5	0
Keating, Mrs....	0	2	6
Kench, Thomas..	0	2	6
Jones, Mrs.....	0	1	3
Murton, Mrs. E.	0	5	0
Wilson, John C..	0	5	0

The Rev. E. M. Stewart's subscription of £1 5s. 0d. in last year's report should have been marked as a special subscription to the Widows and Orphans Fund.

NIAGARA DISTRICT.

NIAGARA.

	£	s.	d.
Addison, Mrs....	1	5	0
Anderson, John..	0	2	6
Andrew, John...	0	5	0
Ball, John W...	0	10	0
Ball, Mrs.....	0	10	0
Ball, Matilda...	0	5	0
Ball, Catharine..	0	5	0
Baxter, 2 master.	0	10	0
Best, Robert....	0	5	0
Bonner, B.....	0	5	0
Burgess, Miss...	0	5	0
Clement, George.	0	10	0
Clement, Mrs...	0	5	0
Clement, P. B...	0	10	0
Clement, Miss..	0	5	0
Clement, Mrs...	0	5	0
Clement, Miss...	0	5	0
Clench, F. B...	2	0	0
Creen, Rev. O T	1	5	0
Carnathan, Robt	0	5	0
Davis, J.....	0	1	3
Davidson, A....	0	5	0
Dickson, M. H..	2	10	0
Dickson, Mrs...	2	10	0
Dickson, Mrs. R.	1	5	0
Dougan, J.....	0	2	6
Dugdaile, J.....	0	5	0
Eden, N.....	0	2	6
Frazer, Mrs.....	1	0	0
Fuller, Miss....	0	10	0
Hamilton, J.....	0	10	0
Hill, Major.....	1	0	0
Hiscott, Richd..	12	10	0
Hiscott, Miss....	0	5	0
Hiscott, Jas. Jr...	0	5	0
Holehouse, R...	0	2	6
Hunter, G. S.....	0	10	0
Ingleby, Mrs....	0	1	3
Johnson, J. H...	0	5	0
Kerby, W.....	0	5	0
Kingsmilll, Col. and Family...	4	5	0
Lawrence, Jas..	0	5	0
Lee, D. A. C. G.	0	2	6
Luck, James....	0	5	0
Luck, Mrs and F	0	11	3
Marshall, J.....	0	2	6
McFarland, Mrs.	0	10	0
McFarland, Miss	0	5	0
Minnott, Lieut..	0	5	0
Moffatt, Lieut...	0	5	0
Moffatt, Mrs....	0	2	6
Moffatt, Mrs. R..	0	10	0
Murphy, J.....	0	5	0
Powell, John...	1	0	0
Powell, Mrs....	0	10	0
Powell, John....	3	0	0
Read, Miss.....	0	10	0
Richardson, G...	0	1	3
Saavge, J.....	0	15	0
Savage, Mrs....	0	10	0
Servos, Peter.....	0	10	0
Stewart Robert..	0	2	6
Taylor, Lt-Col..	0	10	0
Trew, Mrs.....	0	10	0
Wardell, Paymas	1	5	0
Wilson, Mrs....	0	5	0
Winterbottom W	0	5	0
Winterbottom W Mrs.....	0	2	6
Wise, Geo.....	0	5	0

Royal Canadian Rifle Regt.

	£	s.	d.
Adair, Robert...	0	2	6
Alls, John.....	0	1	3
Baker, Robert...	0	1	3
Beck, Thomas...	0	1	3
Bird, William...	0	1	3
Black, Robert...	0	2	6
Brickwood, John	0	1	3
Brown, F. Corpl.	0	1	3
Bufton, John.....	0	1	3
Bufton, Mrs.....	0	1	3
Burke, Thomas.	0	1	3
Chambers, Thos.	0	1	3
Clay, John.....	0	2	6
Clarke, Stephen.	0	1	3
Cooke, George...	0	2	6
Cox, Joshua.....	0	1	3
Davis, Edward..	0	1	3
Davis, John.....	0	0	7½
Day, William....	0	1	3
Deakers, John...	0	1	3
Douglas, Thos...	0	3	9
Downie, Andrew	0	1	3
Dunbar, George	0	0	7½
Edge, Peter.....	0	1	3
Elliott, John.....	0	0	7½
Fairhead, Robt. Private.....	0	1	3
Fawsett, Noble..	0	0	7½
Georgie, Thomas	0	1	3
Gilby, George...	0	1	3
Glenister, Henry	0	0	7½
Goodwin, James	0	0	7½
Goulding, Geo...	0	1	3
Hammond, Jas...	0	1	3
Harris, Ezekiel...	0	1	3
Hindmarsh, Wm	0	1	3
Holland, John...	0	0	7½
Holmes, Francis.	0	1	3
Hookey, George	0	1	3
Hutchins, Henry	0	0	7½
Hurst, John.....	0	1	3
Jacobs, Thos	0	1	3
Jarrett, Jessie....	0	1	3
Jennings, John..	0	1	3
Jennings, Wm...	0	1	3
Johnston, Absm.	0	2	6
Irvine, James....	0	0	7½
Knot, Alexander	0	0	7½
Kelly, Jas.....	0	1	3
Lee, John.....	0	1	3
Leatherly, Hy...	0	0	7½
Lewis, John.....	0	0	7½
Liddle, George...	0	2	6
Lock, George....	0	1	3
Masters, Joshua	0	1	3
McClure, Adam.	0	1	3
Mead, Mrs.....	0	0	7½
Moore, H. Priv.	0	1	3
Moore, H. Serjt-Major.....	0	2	6
Moorehead, Mrs.	0	0	7½
Mulligan, Saml..	0	1	3
Nidd, John.....	0	1	3
Nott, John.....	0	1	3
Palmer, Mrs.....	0	1	3
Parks, William...	0	0	7½
Pidgeon, George.	0	1	3
Poole, William..	0	1	3
Rayner, John...	0	0	7½
Rickett, George.	0	1	3
Ridgwell, Henry	0	1	3
Riggs, Christr...	0	0	7½
Rogers, Charles.	0	1	3
Russell, John....	0	1	3
Ryan, Robert...	0	1	3
Saddler, Thomas.	0	1	3
Sanfield, Edward	0	0	7½
Sanabanks, Phil..	0	1	3
Savage, William.	0	0	7½
Sharpe, Richard..	0	1	3
Shaw, James....	0	0	7½
Smith, William..	0	1	3
Smith, James....	0	0	7½
Spooner, John...	0	1	3
Stephens, Wm...	0	1	3

	£	s.	d.
Sweeney, Roger.	0	1	3
Stubbs, Thomas.	0	0	7½
Taylor, W. priv.	0	0	7½
Taylor, John....	0	1	3
Teirney, W. G..	0	1	3
Tomkins, Benj..	0	2	6
Tuffin, Isaac....	0	1	3
Turner, Jas.....	0	1	3
Tyrell, Thos....	0	0	7½
Viney, Josh.....	0	0	7½
Webb, John.....	0	1	3
Whyman, Edwd. Serjeant.....	0	2	6
Wilkinson, Jas. Col-Serjeant...	0	2	6
Williams, John..	0	1	3
Willet, Wiiliam.	0	1	3
Winthorn, Geo..	0	1	3

GRIMSBY.

Names marked thus * are subscribers to Widow & Orphans' Fund.

	£	s.	d.
A Friend.....	0	5	0
A Friend.....	0	5	0
Alison, Mr.....	0	5	0
Anderson, Mr...	0	2	0
Anderson, Mrs..	0	5	0
Anderson, C....	0	5	0
*Bingle, T.....	0	5	0
*Bingle, Mrs....	0	2	6
Bains, Mrs.....	0	5	0
Bell, Mr.....	0	5	0
Book, Geo.....	0	5	0
Carpenter, Alex.	0	5	0
Carpenter, Mrs..	0	5	0
Chambers, Amo.	0	10	0
Chambers, Mrs...	0	6	0
Clarke, E.....	0	10	0
*David, Rev. W.	2	10	0
Dean, Seath.....	0	10	0
Durham, John..	0	5	0
Durham, Mrs....	0	2	6
Farmer, Wm...	0	5	0
Fisher, Wm....	0	5	0
Fisher, Mrs.....	0	2	6
Fisher, Martha..	0	1	3
Fetch, Dr.....	0	5	0
Fralick, Mrs. E.	0	2	6
Fralick, E.....	0	2	6
Fralick, Mrs....	0	2	6
*Grout, Mrs....	0	10	0
*Grout, H. M...	0	5	0
*Gurney, Mrs...	0	5	0
*Gurney, Miss..	0	5	0
Henry, Robt....	0	10	0
Hughes, Wm....	0	2	6
Lewis, Levy....	0	5	0
McFarland, Mr..	0	5	0
McLean, John..	0	10	0
McLean, Mrs...	0	10	0
Marlatt, Isaac...	0	5	0
Maxwell, Geo...	0	5	0
Maxwell, Mrs..	0	5	0
Muir, A. P.....	0	5	0
Muir, Mrs. A...	0	5	0
Muir, Miss.....	0	5	0
Muir, Jon.....	0	2	6
Muir, Returah...	0	2	6
Muir, Victoria,..	0	2	6
Mullen, Mrs....	0	2	6
*Nelles, Mrs.....	0	2	6
*Nelles, P. B....	0	10	0
Nelles, Mrs P. B.	0	5	0
Nelles, Mrs H. W.	0	10	0
Nelles, Samuel...	0	5	0
Nelles, Chas.....	0	10	0
Nelles, Jane.....	0	5	0
Nelles, Robt. F..	0	10	0
Nelles, Mrs R. F.	0	10	0
Nixon, Wm.....	0	10	0
Nixon, Mrs.....	0	10	0
Nixon, R. H.....	0	10	0
Nixon, Mrs R. H.	0	7	6
Nixon, Wm. J...	0	5	0
Nixon, Wm Jun.	0	5	0
Nixon, Mrs. W.:.	0	2	6
Nixon, Robt.....	0	10	0
Nixon, Mrs	0	5	0
Nixon, H. A.....	0	2	6
Nixon, Eliza.....	0	2	6
Nixon, John.....	0	10	0
Nixon, Mrs. J...	0	5	0
Nixon, Denis.....	0	7	6
Nixon, Mrs. D...	0	5	0
Noel, Chas.....	0	2	6
Pettit, J. A.....	0	10	0
Pettit, Mrs. J. A.	0	10	0
Pettit, J. R.....	0	7	6
Pettit, John S....	0	2	6
Pettit, Andrew...	0	10	0
Pettit, Mrs. A...	0	5	0
Pettit, J. H.....	0	10	0
Pettit, Miss M.Y.	0	5	0
Pettit, Miss J.....	0	5	0
Pettit, Asa.....	0	5	0
Pettit, Miss A....	0	2	6
Pettit, John B....	0	10	0
Pettit, Mrs. J. B.	0	5	0
Pettit, Martha....	0	2	6
Pettit, Mrs. J. J.	0	5	0
Pettit, J. J.....	0	5	0
Pettit, John C...	0	5	0
Pettit, Mrs. J. C.	0	2	6
Pettit, B.....	0	2	6
Pettit, John J...	0	5	0
*Porter, Mrs.....	0	2	6
Randall, A.....	0	5	0
Richardson, Mrs.	0	2	6
Richardson, E...	0	1	3
Richardson, R...	0	1	3
Roadhouse, S....	0	5	0
Ruthven, Jas.....	0	5	0
Ruthven, Mrs....	0	5	0
Ruthven, C.J.& E	0	5	0
Simmerman, A..	1	0	0
Shepard, Jas.....	0	5	0
Smith, Isaac B...	0	2	6
Smith, Mrs. J. B.	0	2	6
Sumner, Wm.....	0	5	0
Sumner, Mrs.....	0	5	0
Tweedle, Mrs..	0	5	0
Tweedle, R.....	0	5	0
Tweedle Jos.....	0	2	0
Tweedle, Thos...	0	2	6
Tweedle, John...	0	2	6
Tweedle, S.....	0	1	3
Walker, Miss.....	0	2	6
Wilson, Hon. J.	1	0	0
Wilson, J. W....	0	5	0
*Wilson, Mrs....	0	5	0
Udel, M.....	0	5	0

DRUMMONDVILLE.

	£	s.	d.
Anderson, Jas...	0	10	0
Anderson, Mrs..	0	5	0
Anderson, Mary	0	1	3
Assher, John:...	0	15	0
Bond, Henry.....	0	5	0
Cummings, S. F.	0	1	3
Cummings, L. J.	0	1	3
Cummings, M.M.	0	1	3
Cummings, W...	0	1	3
Edmons, Alex....	0	1	3
Gordon, Geo.....	0	5	3
Hosmer, Anna...	1	0	0
Kirkpatrick, J...	1	10	0
Kirkpatrick, A..	1	10	0
*Leeming, Rev W	6	5	0
*Leeming, Mrs...	6	5	0
Macklem, O. T..	1	5	0
Macklem, Miss..	1	5	0
Macklem, Jas...	2	10	0
Macklem, T. C..	1	5	0
Macklem, Lydia	0	15	0
Macklem, Anna	0	10	0
Macklem, Wm..	0	5	0
McKindlay, Geo.	0	1	3
Philips, John.....	0	5	0
Raymond, L. D.	0	5	0
Ross, John.....	0	5	0
Sawbridge, Mrs..	1	0	0
Slater, Robt.....	0	1	3
Street, Sam. Estate of.....	5	0	0
Street, Mrs.....	3	0	0
Street, Thos. C...	3	0	0

THOROLD.

	£	s.	d.
Abbey, Jas.....	0	2	6
Abby, John....	0	2	6
Aikins, J.....	0	2	6
*Ball, J. H.....	0	10	0
*Ball, Jacob A...	0	5	0

	£	s.	d.
Ball, W. H.....	0	2	6
Ball, Lewis A....	0	5	0
Band, John.....	0	1	3
Battin, John.....	0	5	0
Beatty, John.....	0	10	0
Beatty, Ann.....	0	2	6
Beatty, Mary.....	0	1	3
Beatty, Stephen..	0	1	3
Bell, Mr.....	0	2	6
Birbeck, Rich....	0	5	0
Bogle, Arthur...	0	5	0
Bogle, Mrs. F....	0	5	0
Brown, Thos.....	0	2	6
Brown, Agnes...	0	2	6
Butler, Wm.....	0	1	3
Campbell, Rich.	0	5	0
Campbell, Mr. & Mrs. Richard..	0	2	6
Campbell, R.....	0	5	0
Campbell, Mrs R.	0	5	0
Campbell, Mrs. D.	0	4	0
Caspar, John H..	0	5	0
Clarke, Dr. T...	0	5	0
Coleman, D&fam.	1	5	0
Cook, E. W.....	0	1	3
Durham, Elias...	0	10	0
Dorrington, J....	0	2	6
Elliot, Jas.....	0	2	6
Evans, John.....	0	2	6
Fergusson, G. Jr	0	1	3
Fish, W. T.....	0	5	0
Friend, A.....	0	5	0
Fuller, Rev. J. B.	2	10	0
Fuller, Mrs.....	2	10	0
Fuller, Mary M.	0	5	0
Fuller, T. R.....	0	3	9
Fuller, S. S.....	0	3	9
Fuller, L. A.....	0	1	6
Fuller, Elizabeth	0	2	6
Fuller, William..	0	1	3
Fuller, E.....	0	1	3
Garden, Capt....	0	7	6
Garden, Mrs.....	0	7	6
Garden, Mr&Mrs	0	2	6
Griffith, Richard	0	2	6
Happell, Mrs.....	0	2	6
Hardisnot, Wm. B. J. B.....	0	5	0
Henderhon MrsS	0	2	6
Hicks, Mr.....	0	5	0
Hoover, Peter ..	0	10	0
Hoover, Charity	0	2	6
Hoover, Margt...	0	2	6
Hoover, Cath'rine	0	2	6
Hoover, Eliza A.	0	2	6
Hoover, Geo.....	0	5	0
Hoover, Mrs. G.	0	2	6
Hoover, Wm.....	0	1	3
Hoover, Robt....	0	1	3
Hutt, Wm. N. ..	0	10	0
Jameson, A.....	0	2	6

	£	s.	d.
James, A.....	0	5	0
Ingram, Danl....	0	5	0
Ironside, Dr. R..	0	5	0
Jordan, George...	0	10	0
Jordan, Mrs.....	0	2	6
Jordan Wm.....	0	1	3
Jordan, Mary A.	0	1	3
Keil, Wm.....	0	5	0
Kew, Mrs. M....	0	2	6
Keefer, Ceo. S...	1	10	0
Keefer, Mrs.....	0	10	0
Keefer, G.& fam.	1	0	0
Lampman, Mary	0	1	3
Keefer, John.....	0	5	0
Keefer, Mrs. J...	0	5	0
King, Dr..... .	0	5	0
King, Mr.....	0	5	0
King, Mrs.....	0	5	0
Lampman, Peter	1	0	0
Lampman, Mrs...	0	10	0
Lampman, Joseph	0	5	0
Lampman, Mary	0	2	6
Lampman, Thos.	0	2	6
Lampman, H.....	0	2	6
McKey, Thomas	0	5	0
McCoppin, Jas...	0	5	0
Mable, Geo.....	0	5	0
Mettler, Mrs. P.	0	5	0
Mettler, Nancy..	0	2	6
Mettler, Albert..	0	2	6
Mettler, Geo.....	0	2	6
Mettler, Mrs. G.	0	2	6
Mettler, Ed. W..	0	1	3
Mettler, Moses...	0	2	6
Molloy, Mrs.....	0	2	6
Molloy, Miss.....	0	2	6
Monroe, Jas.....	0	2	6
Pew, John.....	0	2	6
Phillips, Jas.....	0	2	6
Pette, Geo.....	0	1	3
Powell, John S..	0	5	0
Radcliff, John....	0	10	0
Rannie, John.....	0	7	6
Rannie, Mrs.....	0	2	6
Rannie, Isabella	0	2	6
Reavely, Mrs...	0	7	6
Reveley, Anne...	0	2	6
Reveley, Jane...	0	1	3
Reveley, Cath...	0	1	3
Revely, Joseph...	0	5	0
Reveley, Wm.....	0	3	9
Roberts, Mrs. W	0	1	3
Robinson, Mr....	0	2	6
Rolls, Dr. H.....	0	5	0
Seburn, Mrs.....	0	2	6
Seburn, John.....	0	2	6
Shannon, Mrs...	0	5	0
Shreiner, John...	0	5	0
Stanley, MrsCapt	0	5	0
Stark, Joseph....	0	1	3
Stuart, Chas. & f.	0	12	6

	£	s.	d.
Taggard, James..	0	5	0
Tims, H. A.....	0	10	0
Tetterington, J...	0	1	3
Turney, Mrs.....	0	10	0
Turney, Miss.....	0	5	0
Turney, W. L...	0	10	0
Turney, George	0	1	3
Van, E. Mrs.....	0	5	0
Upper, Mrs. Jas.	0	4	0
Wand, Wm.....	0	10	0
Watts, Jas.....	0	5	0
Willatts, Mrs.....	0	10	0
Wilkinson, Mrs..	0	5	0
Winslow, Alex...	0	5	0
Winslow, Mrs...	0	5	0

FORT ERIE.

	£	s.	d.
Adair, James....	0	1	3
Anderson, Mrs..	0	10	0
Anderson, Wm..	0	5	0
Anderson, John..	0	1	3
Anderson, Helen.	0	1	3
Anderson, Car..	0	1	3
Anderson, Hedley	0	1	3
Anger, Alex....	0	1	3
Benner, Jacob...	0	0	7½
Bristow, Henry..	0	2	6
Brown, Edward.	0	1	3
Buck, William..	0	1	3
Buck, George...	0	1	3
Campbell, A....	0	1	3
Clarke, Miss....	0	2	6
Ch. Wardens of St Paul's, Fort Erie	1	5	0
Do. of St. John's Limestone Ridge.....	0	10	0
Douglass, Alex..	0	5	0
Douglass, Mrs...	0	5	0
Douglass, John..	0	1	3
Douglass, Wm..	0	1	3
Free, Mrs.....	0	2	6
Gordon, Mrs....	0	1	3
Graham, Richd..	0	2	6
Grasett, Rev. E.	1	5	0
Grasett, Mrs....	0	17	6
Halburd, James.	0	1	3
Hardison, G.....	0	2	6
Hardison, Mrs...	0	2	6
Haun, Isaac, Esq	0	2	6
Haun, Mrs.....	0	2	6
Hondershot Peter	0	1	3
Hoffman, George.	0	1	3
House, Benjamin	0	1	3
Jackson, James..	0	2	6
Johnson, Robert.	0	1	3
Kerby, Hon. Jas.	0	10	0
Laur, Henry....	0	2	6
Laur, Mrs.....	0	2	6
Lennox, Wilson.	0	1	3
Lepper, George.	0	2	6

	£	s.	d.
Lepper, Geo. Jr.	0	1	3
Miller, Benjamin	0	1	3
Miller, Mrs.....	0	1	3
Miller, Andrew..	0	2	6
Miller, Edward..	0	1	3
Miller, Jacob....	0	2	6
McMurray, Sam.	0	1	3
Powell, Mrs.....	0	1	3
Richardson, Thos	0	1	3
Rooth, Major....	0	5	0
Rooth, William..	0	5	0
Rooth, Mrs.....	0	5	0
Rooth, James.....	0	5	0
Rooth, Miss.....	0	2	6
Rooth, Miss C...	0	1	3
Rooth, Benjamin.	0	0	7½
Rooth, Wm. H..	0	0	7½
Rose, Widow...	0	1	3
Seager, Frederick	0	1	3
Stanton, James..	0	2	6
Stanton, Mrs.....	0	2	6
Stevenson, Robt.	0	2	6
Stevenson, Wm..	0	1	3
Summerfield, D..	0	1	3
Thompson, Wid.	0	1	3
Thomson, W. A.	0	5	0
Thomson, Mrs..	0	5	0
Tomelston, Wm.	0	1	3
Tutton, Joseph..	0	1	3
Tutton, Mrs.....	0	1	3
Warren, John...	0	0	7½
Warren, Henry...	0	1	3
Warren, W. H..	0	2	6
Warren, Mrs....	0	2	6
Warren, Mrs. K.	0	2	6
Warren, Grant..	0	1	3
Warren, Anna M.	0	1	3
Weekes, James..	0	1	3
Wightman, Wm.	0	1	3
Wilson, Powell,	0	1	3
Wilson, Widow.	0	2	6
Wilson, Robert...	0	1	3

ST. CATHARINES.

	£	s.	d.
Adams, Mrs....	0	5	0
Adams, Miss....	0	5	0
Adams, Miss M.	0	5	0
Adams, Elias S..	0	5	0
Adams, Mrs.E.S.	0	5	0
Adams, Caroline	0	2	6
Andrews, Edw..	0	2	6
Andrews, G.....	0	2	6
Andrews, Mrs.G.	0	2	6
Andrews, E.....	0	5	0
Arnold, C. M...	0	5	0
Atkinson, Rev A F	1	5	0
Atkinson, Mrs.&f.	1	5	0
Atkinson, Wm..	0	5	0
Atkinson, Mrs. W	0	2	6
Barr, Wm. Jr...	0	2	6
Bate, Mr	0	5	0
Bate, Mrs. C....	0	5	0
Benson, Binley..	0	5	0
Belford, Edward	0	5	0

Names marked thus † are subscribers to the Wid. & Orphans' Fund.

	£	s.	d.
†Boomer, A. K...	0	10	0
†Boomer, Mrs...	0	5	0
†Boomer, Geo.A.	0	1	8
†Boomer, W. M.	0	1	8
†Boomer, J. B...	0	1	8
Boomer, J. P....	0	5	0
Boomer, Mrs.J.P.	0	5	0
Boyd, Capt., RN.	0	10	0
Boyd, J. R.....	0	5	0
Boyd, James....	0	1	3
Boyle, William..	0	5	0
Boyle, Mrs. Wm.	0	2	6
Boyle, Andrew..	0	15	0
Boyle, Thomas..	0	2	6
Boyle, Mrs. Thos.	0	2	6
Boyle, James...	0	1	3
Bradley, A. & fam.	0	10	0
Bradley, T. & fam.	0	5	0
Brouse, C. A...	0	2	6
Brownlee, Henry	0	5	0
Brownlee, Wm..	0	5	0
Brownlee, Mrs W	0	2	6
Brownlee, Thos.	0	1	3
Brownlow, Robt.	0	5	0
Bryant, Mark...	0	5	0
Buchanan, Mrs. J.	0	2	6
Bull, Rev. G. A.	0	10	0
Burgess, James..	0	1	3
Burgess, Mrs. J.	0	1	3
Callaghan, John.	0	5	0
Callaghan, Geo..	0	5	0
Camp, E. P.....	0	2	6
Capner, James...	0	2	6
Carlisle, Henry..	0	5	0
Carlisle, Mrs....	0	5	0
Casey, Thomas..	0	5	0
Casey, Mrs.....	0	5	0
Chase, B.....	0	0	7½
Chisholm, W. A.	0	5	0
Chisholm, Mrs..	0	5	0
Clark, Col.....	1	0	0
Clarke, J. C....	0	2	6
Clear, Wm.....	0	2	6
Coy, Francis.....	0	5	0
Coy, Mrs.....	0	5	0
Darrington, Wm.	0	1	3
Dittrick, Walter	0	2	6
Dittrick, Mrs. G.	0	2	6
Eccles, Wm....	0	10	0
Eccles, Mrs.....	0	5	0
Ellens, Robert...	0	1	3
Fallis, John.....	0	1	3
Fitzgerald, Mrs.	0	2	6
Flanders, George	0	1	10½
Foley, John.....	0	5	0
Foster, Robert..	0	2	6
Foster, Mrs.....	0	2	6
Frazer, Mrs.....	0	5	0
Friend A.....	0	1	3
Friend to the Ch.	3	5	0
Gadsby, Wm....	0	5	0
Gibson, John and family.....	1	0	0
Goring, F. A....	0	5	0
Goodman, Mrs..	0	5	0
Goodman, Edwin	0	5	0
Goodeve, E. A..	0	2	6
Grant, George...	0	5	0
Grant, Mrs.....	0	5	0
Greenwood, Wm.	0	5	0
Greenwood, Mrs.	0	5	0
Hamilton, A. C..	1	0	0
Hamilton, James	0	5	0
Hare, Mrs.....	0	1	3
Harris, Joseph..	0	2	6
Harris, Mrs. J...	0	2	6
Harris, James....	0	5	0
Harris, William.	0	5	0
Haynes, John...	0	10	0
Haynes, Hiram..	0	2	6
Helliwell, T. L...	0	5	0
Helliwell, Mrs...	0	5	0
Hodgkinson, R..	0	5	0
Hodgkinson, Mrs.	0	5	0
Holloway, Mrs..	0	5	0
Howse, Henry..	0	2	6
Howse, Mrs....	0	2	6
Hubbard, W. F...	0	5	0
Hudson, John Sr.	0	1	3
Hudson, John Jr.	0	2	6
Hyland, Fred. ..	0	1	3
Jamieson, Mrs.C.	0	2	6
Johnston, John..	0	1	3
Johnston, Marg...	0	1	3
Kenehan, Geo....	0	0	7½
Kelly, Mrs. E....	0	2	6
Kelly, James....	0	2	6
Kelly, Thos.....	0	1	3
King, W. D.....	0	5	0
Lepper, James...	0	5	0
Lepper, Mrs. J..	0	2	6
Lepper, John....	0	2	6
Mack, Thos., MD	0	5	0
Mack, Mrs.....	0	5	0
Merritt, Mrs....	1	5	0
Merritt, W. H. Jr	0	5	0
Merritt, Thos. R.	0	10	0
Miller, R.....	0	10	0
Miller, Mrs.....	0	10	0
Montgomery, A.	0	2	6
Montgomery, Mrs	0	2	6
Montgomery, G.	0	1	3
Montgomery, M.J	0	1	3
Morrison, John..	0	1	3
Mullen, G. E....	0	5	0
McGiverin, Wm.	0	5	0
McGiverin, Mrs.	0	5	0

	£	s.	d.
McGlaughlin, E.	0	5	0
McIntyre, Thos.	0	5	0
McKenney, Miss	0	5	0
Nichol, Thos....	0	2	6
Noble, Jacob....	0	2	6
Noble, Mrs.....	0	2	6
Norton, A. C.. ..	0	2	6
Osborne, William	0	0	0
Paffard, Fred....	0	5	0
Paffard, Mrs.....	0	5	0
Parnell, Widow.	0	2	6
Parnell, Wm....	0	2	6
Parnell, Mrs....	0	2	6
Parnell, Elizabeth	0	2	6
Parnell, Jane....	0	1	3
Parnell, Adelaide	0	1	3
Parsons, G. F...	0	1	3
Patterson, A....	0	2	6
Patterson, Mrs..	0	2	6
Peterson, John..	0	5	0
Peterson, Robert	0	5	0
Pettee, Dr.....	0	5	0
Pettee, Mrs.....	0	5	0
Pinder, Miss.....	0	2	6
Platts, Joseph...	0	1	3
Platts, Mrs.....	0	1	3
Prescott, Mrs & family.....	0	15	0
Ranney, J. L.....	1	5	0
Richardson, J....	0	5	0
Robertson, Jas...	0	5	0
Robertson, Mrs.	0	5	0
Robertson, G.....	0	2	6
Robertson, MrsG	0	2	6
Rolls, C. & fam..	0	10	0
Ross, John.....	0	5	0
Rykert, George..	2	0	0
Sandham, John...	0	5	0
Sandham, Mrs....	0	2	6
Secord, Samuel..	0	1	3
Secord, Mrs. S...	0	1	3
Slate, Hiram.....	0	5	0
Slate, Mrs.....	0	5	0
Smith, George...	0	5	0
Smith, William..	0	10	0
Smith, John.....	0	10	0
Smith, Mrs.....	0	10	0
Soper, Widow...	0	2	6
Spiller, Miss.....	0	5	0
Stephenson, E. W Mrs.....	0	5	0
Stinson, Thomas	0	5	0
Stinson, Miss.....	0	2	6
Stinson, Francis.	0	1	3
Taylor, James & family.....	1	5	0
Taylor, Wm.....	0	1	3
Taylor, Joseph..	0	5	0
Vandam, Anth...	0	0	7½
Waud, Robert....	0	5	0
Waud, Mrs.....	0	5	0
Winslow, Anne..	0	1	3
Woodward, John	0	2	6
Woodward, Mrs.	0	2	6

EIGHT MILE CREEK.

	£	s.	d.
Bate, Thomas...	0	12	6
Bradley, James..	0	2	6
Cudney, John...	0	2	6
Cushman, James	0	5	0
Depotty, Joseph	0	5	0
Donaldson, Chas.	1	5	0
Gilliland, Mrs T.	0	7	6
Havens, Geo. R.	0	2	6
Hodgkinson, Jas	0	2	6
Hosteter, Mrs. J.	0	5	0
Hosteter, J. Jr...	0	5	0
Hosteter, John...	0	5	0
Jobson, Robt.....	0	10	0
Jones, Melvin....	0	2	6
Keys, Thomas...	0	10	0
Laurence, Abr'm	0	2	6
Markel, Benj.....	0	5	0
Moore, George...	0	2	6
Moore, Joseph...	0	2	6
Moore, Miss M.	0	1	3
McMullen, Jas.	0	5	0
Niven, Robert...	0	2	6
Ousterhout, John	0	2	6
Read, Aaron.....	0	5	0
Read, Geo. Sen.	0	5	0
Read, Mrs. Geo.	0	2	6
Read, George C.	0	5	0
Read, John B....	0	5	6
Read, Miss M....	0	1	3
Read, Stephen...	0	2	6
Read, Mrs. S.....	0	2	6
Read, Thomas...	0	2	6
Read, William...	0	5	0
Rogers, Abra'm	0	5	0
Rogers, Alex.....	0	5	0
Rogers, Ezekial	0	2	6
Sampson, T. F.	0	7	6
Sampson, Mrs..	0	2	6
Servos, James...	0	5	0
Servos, Wm. B...	0	5	0
Servos, Mrs. W. B	0	2	6
Whitmore, Dan'l	0	5	0
Whitmore, Peter	0	5	0
Young, John.....	0	5	0

PORT MAITLAND—1859–51.

	£	s.	d.
Bayes, T....	0	0	3
Blott, W.....	0	2	6
Bolivent, W. B..	0	10	0
Cook, R. Sen.....	0	2	6
Cook, R. Jun.....	0	1	3
Docker, E.....	0	5	0
Docker, T.....	0	2	6
Docker, A.....	0	2	6
Docker, S.....	0	1	9
Furry, Miss	0	2	6
Furry, H.....	0	1	3
Furry, Jonas.....	0	5	0
Hatch, H., RN...	0	5	0
Hatch, Mrs.....	0	5	0
Hicks, W. J.....	0	10	0
Imlach, H.....	0	5	0
Imlach, Mrs. H.	0	5	0
Imlach, Mrs. Col.	1	0	0
do. W.&O. F.	1	0	0
Imlach, W.....	0	10	0
Logan, R.....	0	5	0
Logan, M.....	0	5	0
Moss, James.....	0	3	9
Ruttan, Miss E. M.	0	5	0
Sheehan, W. B...	0	5	0
Sheehan, Theo...	0	2	6
Thompson, C. E	1	0	0
Townley, Mrs....	1	0	0
Townley, Rev. A S. Par. Pur.....	1	7	0
Do. Gen. Pur....	0	13	0

DUNNVILLE.

	£	s.	d.
Amsden, Samuel	0	5	0
Atkinson, Thos.	0	5	0
Atkinson, James	0	2	6
Atkinson, Mrs. J	0	2	6
Atkinson, Geo...	0	2	6
Atkinson, M. J...	0	2	6
Atkinson, V. D.	0	1	3
Atkinson, T. S.	0	1	3
Atkinson, G. R..	0	1	3
Atkinson, J. A..	0	1	3
Bird, John.....	0	10	0
Boulton, H.J., Jr.	2	10	0
Boyle, Thomas...	1	0	0
Boomer, Mrs.....	0	10	0
Bowden, Thos....	0	0	3
Brownson, A.....	0	5	0
Coates, John D..	0	5	0
Carlisle, Mrs. T.	0	5	0
Curtiss, David...	0	5	0
Fleming, Thos...	0	5	0
Fleming, Mrs....	0	5	0
Garnett, Wm.....	0	5	0
Goldie, John.....	0	10	0
May, Richard. ..	0	5	0
Murray, Robert..	0	5	0
Penny, Mrs.... ..	0	5	0
Ramsey, F.....	0	5	0
Sache, John F...	0	5	0
Sewell, Henry...	0	10	0
Sewell, Mrs.....	0	5	0
Sheehan, Geo. S.	0	5	0
Swanton, John. .	0	1	3

LONDON AND HURON DISTRICT.

London District.

LONDON.

	£.	s.	d.
Adams, Edw.....	1	5	0
Adams, Mrs.....	1	0	0
Bayley, Ben.....	2	0	0
Bayley, Mrs.....	1	0	0
Bayley, Miss.....	1	0	0
Bently, H...	0	5	0
Bentley, Thomas	0	5	0
Begler, Richard..	0	5	0
Brough, Rev.C.C	1	5	0
Chisholm, Hiram	1	5	0
Code, George.....	0	5	0
Cronyn, Rev.B.	1	5	0
Croynyn, Mrs....	1	0	0

	£	s.	d.
Dixon, Thomas..	1	5	0
Eccles, Samuel...	1	0	0
Elliott, W.....	0	15	0
Fennell, Mr.....	0	10	0
Geary, Mrs	0	2	6
Gingham, Thos..	0	5	0
Gill, Mrs.....	0	10	0
Goodhue, HonGJ	1	0	0
Goodhue, Mrs...	1	0	0
Hashett, Mrs.....	0	5	0
Horton, William	1	5	0
Hutchinson, C...	1	5	0
Labatt, J. K.....	1	0	0
Lawrason, L.....	1	5	0
Lawrason, Mrs..	1	0	0

	£	s.	d.
Massingbe, Rev.	1	5	0
Meredith, J. C...	0	5	0
Parsons, W.....	0	2	6
Scott, G. B.....	1	5	0
Shanly, James...	1	0	0
Shanly, Mrs.....	1	0	0
Street, W. W.....	1	5	0
Stuart, John.....	0	2	6
Thompson, D.M.	0	10	0
Wilson, Robt....	0	10	0
Wilson, J.....	0	10	0

Huron District.

GODERICH.

	£	s.	d.
Elwood, Rev.EL.	1	5	0
Saunders, Mr.....	0	10	0

WESTERN DISTRICT.

MOORE.

	£	s.	d.
Baby, Mrs. Jas...	0	5	0
Biddle, J.....	0	5	0
Blakeman, Mr...	0	2	6
Blakeman, Mrs..	0	2	6
Bowen, Mrs.....	0	2	6
Carey, Rev. J...	0	5	0
Carey, Mrs.....	0	2	6
Creighton, F.....	0	5	0
Donelly, P.....	0	5	0

	£	s.	d.
Evans, A.....	0	2	6
Evans, Mrs.....	0	2	6
Jamieson,Rev.A.	1	5	0
Johnston, Miss J	0	2	6
McCash, D.....	0	1	3
McCash, J.....	0	2	3
McGlashan, P...	0	5	0
Payne, J.....	0	5	0
Payne, Mrs.....	0	1	3

	£	s.	d.
Payne, A.....	0	0	7½
Payne, E.....	0	0	7½
Salter, Rev. G...	1	5	0
Sutherland, Mrs.	0	12	6
Sutherland,MrsA	0	10	0
Sutherland, G...	0	5	0
Talfourd, F.....	1	5	0
Vidal, Capt. A...	0	10	0
Wright, Capt. W	0	10	0

NEWCASTLE DISTRICT.

COBOURG.

	£	s.	d.
Alexander, Wm.	0	5	0
Anderson, Capt..	1	5	0
Austin, Dr.....	1	0	0
Battell, Wm.....	0	10	0
Beck,Rev.J W R	1	5	0
Bennett, B.....	0	5	0
Bethune,VenAN	5	0	0
Bethune, Mrs. & family.....	2	10	0
Birney, Geo.....	1	0	0
Bolster, T.....	0	1	3
Billings, H.....	0	1	3
Bird, M.....	0	2	6
Boswell, J. V....	2	10	0
Boswell, G. M....	1	10	0
Boswell, A. G...	0	5	0
Boulton,Hon.G S	5	0	0
Boulton, D. E....	1	0	0
Boyce, Wm.....	0	5	0
Brown, A.....	0	2	6
Broughall, Mrs..	0	10	0
Broughall, Thos.	0	2	6
Brown, M.....	0	5	0
Burnham, HonZ.	2	10	0

	£	s.	d.
Burnham, A. A..	1	5	0
Burnham, A. J..	0	5	0
Burnham, T.....	0	5	0
Buchanan, M.....	0	2	6
Buchanan, Wm..	0	2	6
Buch, Mrs.....	0	10	0
Burn, D.....	0	5	0
Butler, Wm.....	0	10	0
Butler, F.....	0	5	0
Covert, H.....	1	5	0
Campbell, Major	2	10	0
Crawford, A.....	0	10	0
Calcutt, Jas. Jun.	0	5	0
Calcutt, Wm.....	0	2	6
Calcutt, R.....	0	10	0
Calcutt, E.....	0	2	6
Calcutt, H.....	0	1	3
Carnavan, Jas...	0	10	0
Carr, M.....	0	5	0
Castle, G. E.....	1	5	0
Chatterton, R. D	1	5	0
Clark, B.....	0	5	0
Clark, G. M.....	0	10	0
Clements, Mrs...	0	10	0
Clarkson, J.....	0	5	0

	£	s.	d.
Cleuch, C.....	0	2	6
Cockburn, J.....	0	10	0
Coulter, G.....	0	2	6
Corrigal, Wm.. .	1	5	0
Corrigal, Miss...	1	5	0
Curry, T.....	0	2	6
Daintry, G. S....	1	5	0
Doah, J.....	0	2	6
Down, N.....	0	5	0
Down, J.....	0	2	6
Dunn, Mrs.....	0	10	0
Elliott, C.....	0	2	6
Farmer, Mrs.....	0	10	0
Fenuell, Mrs.....	0	2	6
Fleming, D.....	0	2	6
Fowler, W.....	0	5	0
Fleming, M.....	0	2	6
Geale, T.....	0	3	9
Goldstone, Dr....	1	0	0
Goodeve, G. M..	0	10	0
Gillbard, J.....	0	5	0
Grandy, S.....	0	2	6
Graveley, W.....	1	5	0
Grieve, Wm.....	0	5	0
Grieve, Geo.....	0	5	0

	£	s.	d.
Green, W.....	0	2	6
Halliday, Mrs...	0	6	0
Hamilton, J.....	0	5	0
Hargraft, Wm...	0	5	0
Hayward, Miss..	0	5	0
Hayter, B.....	0	5	0
Henry, Mrs.....	1	0	0
Heath, Mrs. '50-1	2	0	0
Hewson, A.....	0	5	0
Hale, A.....	0	2	6
Holman, J.....	0	5	0
Horton, Mrs.....	0	10	0
House, F.....	0	5	0
Howard, J.....	0	5	0
Hull, E. C.....	0	10	0
Huff, H.....	0	10	0
Hutchinson, S...	0	5	0
Jessop, Rev.H.B.	1	5	0
Jones, G.....	0	5	0
Kennedy, J.....	0	5	0
Kershaw, T.....	0	5	0
King, Cameron, J	0	15	0
Lewis, S.....	0	5	0
Lunn, Mrs.....	0	5	0
McConnell, J....	0	10	0
McKechnie, S.E.	1	5	0
McKyes, Willis..	1	0	0
McLeod, Mrs...	0	10	0
McElvey, T....	0	1	3
McDonald, A...	0	10	0
McNeill, N.....	0	6	0
Mann, Jas.....	0	2	6
Mills, A.....	0	0	7½
Manners. G.....	1	0	0
Martin, J. J.....	0	5	0
Morison, A.....	0	5	0
Nicholls, N.....	0	5	0
Nouse, W.....	1	5	0
Pearson, W.....	0	5	0
Perry, Mrs. Geo.	0	5	0
Pollacco, Mrs....	0	5	0
Powell, W. G...	0	2	6
Purser, M.....	0	10	0
Radcliffe, J. B...	1	5	0
Rowe, Lieut.....	1	0	0
Ruttan, Sheriff...	5	0	0
Ruttan, R.....	0	10	0
Sailsbury, Mrs...	0	2	6
St. Quinton, Maj	0	5	0
Solomon, Wm....	0	10	0
Smith, Sidney....	1	5	0
Salt, Ann.....	0	1	3
Tate, M.....	0	2	6
Teney, J.....	0	1	3
Teney, R.....	0	1	3
Tate, R.....	0	1	3
Tooney, J.....	0	5	0
Throop, Mrs.....	0	10	0
Townsend, Mrs..	0	5	0
VanIngen, A. J..	0	5	0
Waddel, Wm.....	0	5	0
Wallace, Capt....	1	10	0
Walker, J.....	0	5	0
Wilcocks, Mrs...	1	5	0
Wilcocks, J. H...	0	10	0
Wilcocks, Miss...	1	0	0
Wilkinson, Miss.	1	5	0
Wilson, N.....	0	1	3
Winans, E. S.....	1	5	0
Yerington, Miss..	0	1	3

PORT HOPE.

Names marked thus * are subscribers to Widow & Orphans' Fund.

	£	s.	d.
Badrock, John...	0	2	6
Bates, J.....	0	10	0
Box, Mrs. W.....	1	0	0
Chrysler, G.H...	0	5	0
Carson, D. W....	0	5	0
*Erlandson, E...	0	10	0
Evatt, F.....	0	10	0
Fowke, J.....	0	5	0
Furby, W.....	0	5	0
Gillett, H.....	0	5	0
Hughes, C.....	0	5	0
Hayward, F.....	2	10	0
Lang, James.....	0	10	0
Meredith, H.H...	0	15	0
Meredith, Mrs..	0	10	0
Smart, D.....	0	5	0
Short, Rev. J....	1	5	0
*Turner, F.....	0	15	0
Truscott, G.....	0	5	0
Whitehead, M F	0	5	0
Whitehead, Mrs.	0	5	0
Whitehead, F...	0	1	3
Waddell, R. N...	0	7	6
Walsh, J. E.....	0	5	0
Ward, G. C.....	0	10	0
Williams, J. T...	1	0	0
Ward, T.....	0	12	2

CAVAN.

St. John's Church.

	£	s.	d.
Armour, Rev. S..	1	5	0
Armour, Mrs....	0	5	0
Allen, James....	0	2	6
Artless, John....	0	1	3
Bolsted, Richard.	0	1	3
Bapter, Mrs.....	0	1	3
Barsell, James...	0	2	6
Bolsted, Nathaniel	0	0	7½
Cathcart, Abram.	0	5	0
Cathcart, ———.	0	5	0
Cookman, Henry	0	2	6
Collins, Jane....	0	5	0
Dawson, Wm...	0	10	0
Davy, Thomas..	0	1	3
Dawson, Peter..	0	2	6
Dellaho, William	0	1	3
Elliot, Mrs.....	0	2	6
Eastwood, David.	0	5	0
Fee, Henry.....	0	2	6
Friend.....	0	1	3
Foster, James....	0	2	6
Ferguson, Mrs..	0	2	6
Friend.....	0	0	7½
Ferguson, Jane..	0	1	3
Graham, David..	0	1	3
Howden, James..	0	2	6
Harkness, Mrs..	0	1	3
Hayter, Mrs....	0	1	3
Harkness, Wm..	0	1	3
Jackson, Chris...	0	2	6
Jamieson, Mrs..	0	1	3
Knowlson, Mrs..	0	7	6
Kennedy, L.....	0	2	0
Lundy, Susan...	0	3	0
Lawson, W. Esq.	0	10	0
Lawson, Mrs....	0	5	0
Lamb, David....	0	2	6
Lowes, Mrs.....	0	1	3
Lough, David...	0	2	6
Lyyard, Edward	0	1	3
McIndoe, Wm...	0	1	3
McCall, Mrs....	0	1	3
Mulligan, Joshua.	0	2	6
Mulligan, Mrs...	0	2	6
Mulligan, Francis	0	1	3
Mulligan, Frances	0	1	3
McNeal, James..	0	5	0
Morrison, John..	0	1	3
McCarthy, John.	0	1	3
Moore, George..	0	1	3
Martin, John, jr...	0	2	6
Myers, John....	0	2	6
Mitchell, Mrs....	0	1	3
Matson, Mrs....	0	0	7½
Maxwell, Wm...	0	2	6
McLannen, N. D.	0	2	6
O'Brine, Mrs....	0	2	6
Ormonds, Charles	0	1	3
Owen, Joseph....	0	5	0
Parcel, Alexander	0	2	0
Porter, John....	0	2	6
Robinson, Rich...	0	2	6
Robinson, John..	0	2	6
Reynolds, Francis	0	2	6
Syer, Thomas...	0	5	0
Staples, Thomas.	0	3	0
Sing, Edward....	0	1	3
Sisson, Thomas..	0	2	6
Sutherland, J. W.	0	3	9
Staples, Robert..	0	1	3
Scott, William..	0	2	6
Sharp, Thomas...	0	2	6
Storey, Mrs.....	0	6	3
Scott, James.....	0	2	6
Sisson, James...	0	2	6
Sisson, Henry...	0	2	6
Smith, David....	0	1	3
Thompson, J Esq	0	5	0

	£	s.	d.
Taylor, Wm....	0	2	6
Thompson, Jas..	0	2	6
Thompson, Jos..	0	5	0
Thompson, Geo..	0	2	6
Vance, Robt....	0	5	0
Whitefield, Thos.	0	2	6
Wilkinson, Robt.	0	2	6
Watt, Thomas...	0	2	6
Wood, Archibald	0	2	6

St. Paul's Church.

	£	s.	d.
Armstrong, A...	0	5	0
Brown, William.	0	2	6
Clark, Miss E...	0	2	6
Clark, Alexander	0	2	6
Clark, A. Maria.	0	1	3
Clark, Mrs. John	0	1	3
Fitzgerald, John	0	2	6
Fair, Wm.....	0	2	6
Fair, George....	0	2	6
Fair, John.....	0	1	3
Friend.....	0	1	3
Fair, James.....	0	2	6
Graham, Wm...	0	2	6
Graham, Jos. jr..	0	2	6
Graham, Mrs. J.	0	2	6
Hetherington, M.	0	2	6
Hetherington, T.	0	1	3
Jones, Robt.....	0	2	6
Kerr, James.....	0	2	6
Lang, Robt.....	0	2	6
Lang, Mrs.....	0	1	3
Mead, William..	0	1	3
McAnnis, Robert	0	5	0
McAnnis, Mrs...	0	1	3
Newton, Geo. A.	0	2	6
Osborn, George..	0	2	6
Perrin, John.....	0	2	6
Parker, Mr.....	0	2	6
Reynolds, Wm. S.	0	2	6
Stratton, Mrs....	0	1	3
Smithson, Richard	0	2	6
Smithson, Sarah.	0	2	6
Smithson, Elizb'h	0	1	3
Smithson, Wm..	0	2	6
Smithson, Thos..	0	1	3
Sowden, William.	0	2	6
Stinson, Mrs.....	0	1	3
Sowden, William	0	5	0
Sowden, Thomas	0	5	0
Sowden, Harriet.	0	2	6
Stratton, James..	0	0	7½
Tweedy, David..	0	1	3
Thoon, Joseph...	0	1	3
Thoon, John.....	0	5	0
Thoon, Mrs.....	0	1	3
Thorn, Ellen....	0	1	3
Thorn, William..	0	1	3
Thorndyke, Edw	0	1	3
Waterman, John	0	2	6
Wilson, Mrs.....	0	1	3
Weed, John.....	0	2	6
Wood, James....	0	5	0
Wright, Wm.....	0	1	3

CLARKE.

	£	s.	d.
Brock, William..	0	5	0
Babington, M....	0	2	0
Barrow, George.	0	1	3
Barrow, Thos....	0	1	3
Farncomb, Fred.	0	1	3
Fairbairn, Mrs R	0	5	0
Gibson, William.	0	5	0
Gibson, Mrs. W..	0	2	6
Gibson, Miss.....	0	2	6
Hewson, Wm.....	0	2	6
Hewson, Mrs.....	0	2	6
Johnson, James..	0	1	3
Kennedy T S Rev	1	5	0
Kennedy, Mrs...	0	5	0
Kennedy, J. E...	0	0	7½
Kennedy, T S. Jr	0	0	7½
Kennedy, M. A..	0	0	7½
Kennedy, W. C..	0	0	7½
Kerr, Thomas....	0	1	3
Lowry, William.	0	2	6
McIntosh, Mrs...	0	5	0
Morrow, Wm.....	0	2	6
Milligan, Thos...	0	5	0
Mulligan, John...	0	1	3
Morrow, Andrew	0	1	3
Morrow, Robert..	0	0	7½
Robson, John J..	0	2	6
Robson, Mrs. J...	0	2	6
Stewart, Peter....	0	2	6
Stewart, Mrs.....	0	1	3
Stewart, E.....	0	0	7½
Tamblyn, Thos...	0	5	0
Welsh, Richd.....	0	5	0
Williams, John...	0	1	3
White, John.....	0	1	3
Wilmot, Samuel..	0	10	0
Wilmot, Mrs. S...	0	5	0
Wilson, J.....	0	1	3
Newton collections.....	1	10	0

Darlington.

	£	s.	d.
Armour, Robert..	1	0	0
Armour, Mrs.....	0	5	0
Andrews, J.....	0	2	6
Brook, L. F.....	1	5	0
Baker, R.....	0	5	0
Brook, Mrs.....	0	5	0
Cubitt, Mrs.....	0	5	0
Connor, H.....	0	5	0
Coate, Dr.....	0	5	0
Davison, P.....	0	2	6
Friend, A.....	0	5	0
Foster, Mrs.....	0	10	0
Foreman, Mrs....	0	5	0
Fowler, Mrs.....	0	2	6
Harris, Edward..	0	5	0
Hutcheson, StJ H	1	5	0
Hibbert John.....	1	5	0
Hindes, A.....	0	5	0
Jeffry, John.....	0	2	6
Kennedy, Mrs....	0	5	0
Lister, Mrs.....	0	3	0
Low, G. H.....	1	5	0
Manning, Robert	0	5	0
Muir, James.....	0	5	0
Neville, Mrs.....	0	5	0
Nelson, Miss.....	0	1	3
Patrick, W.....	0	7	6
Patrick, T. C....	0	2	6
Porter, Mrs.....	0	5	0
Reid, H. S	0	15	0
Scofield, Wm.....	0	5	0
Sutton, Mrs. T C	0	5	0
Sutton, T. C.....	0	5	0
Wilson, N.....	0	10	0
Welsh, R.....	0	2	6

GRAFTON.

	£	s.	d.
Allan, Mrs.....	0	5	0
Arkland, John...	0	5	0
Arkland, Rich'd	0	1	3
Armstrong, Jas.	0	5	3
Baker, C. D.....	0	12	6
Baker, Mrs.....	0	5	0
Barnum, E.....	0	5	0
Barnum, Miss...	0	5	0
Butler, Charles..	0	5	0
Bolster, Richard	0	2	6
Caddy, E. C.....	0	10	0
Cameron, J. D...	1	15	0
Cameron, Mrs....	0	15	0
Cameron, Miss...	0	15	0
Cameron, Mr J.R.	0	5	6
Campbell, C. M.	0	10	0
Clethero, James.	0	5	0
Colleton, Capt...	0	10	0
Cummins, Robt.	0	5	0
Diggle, Mrs.....	0	5	0
Ewing, Miss.....	0	2	6
Finlay, John.....	0	2	6
Finlay, Mrs.....	0	2	6
Finlay, Anne.....	0	1	3
Finlay, Jane.....	0	1	3
Gillard, James...	0	2	6
Gillard, Josias...	0	2	6
Gillard, Miss.....	0	2	6
Godard, F.....	0	2	6
Godard, A. H...	0	1	3
Godard, Mrs.....	0	1	3
Codard, Maria...	0	0	7½
Godard, Emily...	0	0	7½
Greenaway, Geo.	0	1	3
Greenwood, W..	0	2	6
Hammond, Lieut	0	5	0
Henderson, W...	0	5	0
Leary, John.....	0	5	0
MacBrian, J.....	0	2	6

	£	s.	d.
heson, StJ H	1	5	0
ert John.....	1	5	0
s, A.....	0	5	0
, John.....	0	2	6
ady, Mrs....	0	5	0
, Mrs.....	0	3	0
G. H.....	1	5	0
ng, Robert	0	5	0
James.....	0	5	0
e, Mrs.....	0	5	0
, Miss.....	0	1	3
, W.....	0	7	6
, T. C....	0	2	6
Mrs.....	0	5	0
I. S	0	15	0
, Wm.....	0	5	0
Mrs. T C	0	5	0
T. C.....	0	5	0
N.....	0	10	0
R.....	0	2	6

GRAFTON.

	£	s.	d.
Mrs.....	0	5	0
l, John...	0	5	0
l, Rich'd	0	1	3
ng, Jas.	0	5	3
C. D.....	0	12	6
Mrs.....	0	5	0
, E.....	0	5	0
, Miss...	0	5	0
Charles..	0	5	0
Richard	0	2	6
E. C.....	0	10	0
, J. D...	1	15	0
, Mrs....	0	15	0
, Miss...	0	15	0
Mr J.R.	0	5	6
, C. M.	0	10	0
James.	0	5	0
Capt...	0	10	0
Robt.	0	5	0
rs.....	0	5	0
iss.....	0	2	6
hn.....	0	2	6
rs.....	0	2	6
ne.....	0	1	3
e.....	0	1	3
mes...	0	2	6
ias...	0	2	6
s.....	0	2	6
.....	0	2	6
H...	0	1	3
s.....	0	1	3
ia...	0	0	7½
ily...	0	0	7½
Geo.	0	1	3
W..	0	2	6
ient	0	5	0
W...	0	5	0
.....	0	5	0
.....	0	2	6

	£	s.	d.
McCormick, D...	0	2	6
McTavish, Mrs..	0	2	6
Male, Mr	0	1	3
Mason, R.....	0	5	0
Nobles, Alex.....	0	5	0
Nobles, Wm.....	0	2	6
Nobles, R.....	0	2	6
Overhott, Mr....	0	2	6
Playford, Samuel	0	2	6
Playford, Mrs...	0	2	6
Poore, Lady.....	1	5	0
Pym, W. F.....	0	10	0
Rogers, Jas. G..	0	2	6
Rogers, Mrs.....	0	2	6
Rogers, David...	0	1	3
Rogers, Henry C	0	1	3
Rogers, Miss.....	0	1	3
Rogers, Miss M A	0	1	3
Spalding, T. M...	0	5	0
Spalding, T. Jr.	0	2	6
Spalding, Miss...	0	2	6
Stewart, John...	0	2	6
Stewart, Mrs.....	0	5	0
Stewart, B.....	0	5	0
Summerville, R.	0	1	3
Vernon, Dr.....	0	5	0
Vernon, Chas. H.	0	5	0
Vernon, Mrs....	0	5	0
Walsh Samuel S.	0	10	0
Wilson, Rev. J...	1	5	0
Wilson, Mrs.....	0	10	0
Wilson, Miss....	0	5	0
Winter, Agness	0	3	9
Colborne.			
Armstrong Wm.	0	5	0
Armstrong, Mrs.	0	1	3
Anderson, Miller	0	1	3
Bayley, Charles	0	5	0
Beatie, Joseph..	0	1	3
Bellamy, C.....	0	5	0
Bettes, Joseph...	0	2	6
Bettes, Mrs. J...	0	2	6
Bidwill, W. G...	0	2	6

	£.	s.	d.
Bidwill, Mrs W G	0	2	6
Boucher, R. M..	0	10	0
Bullock, C. E...	0	5	0
Bullock, Mrs M M	0	2	6
Burrell, G. S.....	0	5	0
Burrell, Mrs.....	0	5	0
Burrell, E. M....	0	2	6
Burrell, M. G. D.	0	2	6
Burrell, M. E. J.	0	2	6
Butterfield, J. A.	0	2	6
Caldbuck, James	0	2	6
Caldbuck, Mrs..	0	2	6
Clouston, Mr.....	0	2	6
Clouston, Mrs....	0	2	6
Clouston, John...	0	2	6
Clouston, W, Jr.	0	1	3
Clouston, James	0	1	3
Clouston, Henry	0	2	6
Colton, W. H....	0	5	0
Cumming M and Mrs.....	1	10	0
Deacon, J. B. R.	0	5	0
Delany, Joseph.	0	1	3
Delany, Wm.....	0	2	6
Delany, Con.....	0	2	6
Delany, Ann.....	0	5	0
Delany, Fanny...	0	2	6
Delany, Ellen....	0	2	6
Ellis, William...	0	2	6
Frim, M.....	0	2	6
Finton, Miss.....	0	1	3
Fortune, Thos...	0	5	0
Fuller, Stephen..	0	1	3
Fuller, Richard..	0	1	3
Garbut, Robert...	0	2	6
Goslee, George...	0	5	0
Goslee, James D.	1	10	0
Goslee, Mrs.....	0	10	0
Gross, Dr.....	0	5	0
Gross, Mrs.....	0	5	0
Grover, J. M.....	0	10	0
Grover, Mrs.....	0	5	0
Grover, Alice G.	0	1	3

	£	s.	d.
Grover, Emily G.	0	1	3
Grover, Mary E.	0	1	3
Hauden, O.....	0	2	6
Hart, John W...	0	2	6
Hayes, Michael.	0	2	6
Inglis, George...	0	2	6
Keeler Joseph...	0	5	0
Keeler J. A.....	0	1	3
Kemp, James C.	0	1	3
Kinsman Richd.	0	2	6
Lennon, H.....	0	2	6
Linton, James...	0	5	0
McCormick, Jas	0	2	6
McDonald, Mrs	0	5	0
McLelond, Jas..	0	2	6
McLelond, Wm.	0	2	6
McLelond, Miss C	0	2	6
Mason, Mrs.	0	5	0
Merriman, J. M.	0	5	0
Miller, Phares..	0	2	6
Murphy, John...	0	2	6
Nobles, W. H....	0	2	6
O'Connor, Bri'gt.	0	2	6
Pentland, N. G.	0	5	0
Pentland, Mrs...	0	5	0
Perry, Avery....	0	5	0
Peters John N...	0	2	6
Platt, Mrs Willet	0	15	0
Reed, Robert....	0	2	6
Reed, Mrs.....	0	5	0
Reed, Miss.....	0	5	0
Sanford, W. H..	0	2	6
Sanford, Mrs.....	0	2	6
Scott, James P.	0	2	6
Shannon, Richd.	0	2	6
Simpson, Wm...	0	5	0
Singleton, A. C..	0	2	6
Steele, James....	0	2	6
Spilsbury, F B.	0	5	9
Sprentall, Sam....	0	5	0
Sweetman, W. J.	0	1	3
Walker, Thos....	0	2	6
Yeoman, John...	0	2	6

COLBORNE DISTRICT.

	£	s.	d.
EMILY.			
Athwell, Hardis..	0	1	3
Beaty, George....	0	1	3
Browning, Wm...	0	2	6
Davidson, Mrs...	0	5	0
Davidson, Widow	0	1	3
Davy, Mr.....	0	1	3
Davy, Mrs.....	0	1	3
English, Mrs. I...	0	2	6
English, Mrs. A..	0	0	7½
Friend, A.....	0	1	3

	£	s.	d.
Grandy, Robt.....	0	2	6
Galbraith, Mr. F.	0	1	3
Galbraith, Mrs....	0	1	3
Galbraith, J.....	0	1	3
Hambly, Mrs.....	0	2	6
Hannah, John....	0	2	6
Harding, Rev. R.	1	5	0
Harding, Mrs.....	0	6	10½
Harding, Mary...	0	2	6
Hartley, Mrs.....	0	1	3
Hartley, Miss.....	0	1	3

	£	s.	d.
Hilliard, Mr.....	0	1	3
Hilliard, Mrs.....	0	1	3
Hungerford, R...	0	2	6
Hyland, Abrm...	0	1	3
Irons, Doctor.....	0	5	0
Matchett, Wm...	0	5	0
McQuade, Arthr.	0	5	0
Montgomery, R...	0	2	6
Parker, Mr.....	0	5	0
Saunby, Mr.....	0	5	0
Saunby, Mr.....	0	5	0

MIDLAND AND VICTORIA DISTRIBT.

	£	s.	d.
KINGSTON.			
St. George's Parochial Association.			
Abram, Fanny...	0	2	6
Angel, T. J.....	0	5	0
Askew, T.....	10	0	0
Baker, Dr.....	1	5	0
Barham, Miss...	1	0	0
Bartlett, Rev. T. H. M.....	4	0	0
Bartlett, Mrs....	3	0	0
Bartlett, M. S. L.	1	0	0
Best, Hon. R. E.	1	5	0
Bowen, Capt....	0	10	0
Bowen, Mrs....	0	10	0
Bower, J. P....	0	10	0
Bower, Rev.E.C.	0	10	0
Boyle, Mr.....	0	2	6
Breden, W.....	0	5	0
Brent, C.....	1	5	0
Borroughs, J....	1	0	0
Cartwright, Mrs.	2	10	0
Cassady, Mrs. 1850–51....	3	0	0
Clarke, Mr.....	0	5	0
Clarke, Mrs.....	0	5	0
Carson, Robt....	0	2	6
Carson, Mrs.....	0	2	6
Corbett, T. A....	1	0	0
Corkhill, Thomas	0	2	6
Creddiford, T....	0	1	3
Cox, Mrs.....	0	3	9
Crookshanks, Mr	1	0	0
Deacon, R.....	1	5	0
Dykes, Mr.....	1	0	0
Dykes, Mrs.....	0	10	0
Diehl, Dr.....	3	5	0
Diehl, Mrs.....	1	0	0
Duff, Mr.....	0	5	0
Ferns, Mrs.....	0	5	0
Ferns, A.....	0	1	3
Ferns, F. C.....	0	1	3
Forsyth, J.R.....	1	0	0
Foster, Arthur...	1	0	0
Gildersleeve, Capt	1	0	0
Goodearl, H.....	0	5	0
Goodearl, J.....	0	5	0
Goodeve, W. J..	0	5	0
Goodeve, Mrs...	0	5	0
Grist, Mr.....	0	10	0
Grist, Mrs.....	0	10	0
Harper, Mr.....	0	5	0
Henderson, Jas..	0	10	0
Herchmer, Rev. W. M.....	5	0	0
Herchmer, Mrs..	2	10	0
Hill, F. M.....	1	5	0
Hoborough, F...	0	0	7½
Holland, H.....	0	10	0
Horsey, R. jr....	0	2	6
Inglis, Capt. R.B.	6	0	0
Jones, W. R....	0	10	0
Keeley, Mr.....	0	5	0
Keeley, Mrs....	0	5	0
Kingston, Archdeacon of....	10	0	0
Kirkpatrick, T...	2	0	0
Macaulay, Hon J.	7	0	0
Macaulay, A.E.M	1	0	0
Macaulay, J. R..	1	0	0
Macaulay, F. J...	1	0	0
McPherson, Mr. & Mrs.....	3	15	0
Markland, Hon.G	1	0	0
McGurn, Mr....	0	2	6
McGurn, Mrs...	0	2	6
McNinch, Mrs...	0	2	6
McNinch, Jane..	0	2	6
McNinch, Robert	0	2	6
McNinch, John..	0	2	6
Milo, F.....	0	2	6
Muckleston, S...	1	5	0
Muckleston, Mrs.	1	5	0
Mnttlebury, F...	1	0	0
Millar, C.....	1	5	0
Millar, Mrs.....	1	5	0
Palmer, Noble...	0	10	0
Palmer, C. W...	0	5	0
Parker, C. H....	0	5	0
Perkins, Mr.....	0	2	6
Perkins, Mrs....	0	2	6
Raynes, Col.....	0	5	0
Robison, Dr.....	1	0	0
Ross, C. S.....	1	5	0
Rottenburg, Baron	1	0	0
Robbs, Geo.....	0	2	6
Robbs, Anne....	0	2	6
Sadlier, Major...	0	10	0
Scobell, Sidney..	0	5	0
Scobell, Mrs.....	0	5	0
Scobell, R.....	1	5	0
Sellars, Mrs.....	0	5	0
Smith, H., MPP.	1	5	0
Spangenburgh, G	0	1	3
Spangenburgh Mrs	0	1	3
Stacey, C.....	0	5	0
Stratton, John....	0	1	3
Swain, John.....	0	2	6
Swain, Margaret.	0	1	3
Taylor, S.....	0	12	6
Taylor, Mrs.....	0	12	6
Thompson, Mrs..	0	1	3
Thompson, J. H.	1	5	0
Watkins, John..	2	10	0
Watkins, Mrs...	2	10	0
Wentz, P.....	0	5	0
Wilkinson, G.M.	0	5	0
Wilson, W.	0	10	0
Wilson, Thomas.	0	5	0
Wilson, Mrs.....	0	5	0
Wilkinson, W...	0	1	3
Yarwood, C. M..	1	5	0
Wright, Clark...	0	2	6
Wright, Mrs....	0	2	6
Wicksteed, H...	1	0	0
BARRIEFIELD.			
Allen, Wm.....	0	1	3
Allen, John..	0	0	7½
Allen, Mary A...	0	1	3
Baillie, Mr.....	0	2	6
Baillie, John.....	0	1	3
Baillie, Emma....	0	0	7½
Baillie, George...	0	0	7½
Baillie, Louisa....	0	0	7½
Baillie, William..	0	0	7½
Baxter, George...	0	5	0
Baxter, Mrs.....	0	5	0
Baxter, Miss.....	0	2	6
Baxter, William.	0	2	6
Baxter, Isabella..	0	2	6
Baxter, James...	0	1	3
Baxter, Jane.....	0	1	3
Baxter, Peter.....	0	2	6
Baxter, Mrs. P..	0	2	6
Beggs, Mrs.....	0	1	3
Beggs, Wm.....	0	0	7½
Belwa, Mrs.....	0	1	3
Belwa, Charles...	0	0	7½
Boiselle, Mrs.....	0	1	3
Boiselle, Eliza....	0	1	3
Brent, Rev. H...	2	10	0
Brent, T. H.....	0	5	0
Bostridge, Mrs...	0	1	3
Davis, Richard...	0	1	3
Dawson, T.....	0	2	6
Dillon, Mary A...	0	1	3
Dugdale, Henry..	0	1	3
Dugdale, Mrs....	0	1	3
Dugdale, Harriet	0	0	7½
Dugdale, Joseph	0	0	7½
Dungling, Thos..	0	0	7½
Dunn, Mrs.....	0	2	6
Ferguson, Mr.....	0	5	0
Ferguson, Mrs...	0	5	0
Ferguson, James	0	1	3
Ferguson, Wm...	0	1	3
Ferguson, Mary.	0	1	3
Ferguson, Jane...	0	1	3
Forbes, Mrs.....	0	1	3
Fothergill, Mrs...	0	5	0
Furnaval, Mrs...	0	1	10½
Germain, F & W	0	0	6
Gilbert, Sarah A.	0	0	7½
Gurly, Mrs.....	0	2	6

	£	s.	d.
Gurly, Walter....	0	1	3
Gurly, Mary.....	0	1	3
Hamilton, Thos..	0	2	6
Hamilton, Mrs...	0	1	3
Hooper, Robert...	0	1	3
Hughes, Richard	0	2	6
Johnston, James.	0	1	3
Johnston, Mrs....	0	0	7½
Kelly, Thomas ..	0	2	6
Kelly, Mrs.....	0	1	3
Kelly, Robert....	0	0	7½
Kelly, Elizabeth.	0	0	7½
Knapp, James...	0	1	3
Knapp, William.	0	1	3
Kemp, Mr.....	0	1	10½
Lane, Chas.....	0	1	3
Malyn, Mr.....	0	2	6
Malyn, Mrs.....	0	2	6
Manton, Mrs.....	0	2	6
Marks, J. B.....	1	0	0
Marks, Selina.....	0	5	0
Marks, William..	0	1	3
Maveety, Mrs....	0	2	6
Maveety, John...	0	0	7½
Maveety, M. A...	0	0	7½
Maveety, Sarah..	0	0	7½
Maveety, Margt.	0	0	7½
Marten, Wm.....	0	1	3
Medley, Miss.....	0	2	6
Medley, James...	0	1	3
Medley, George..	0	1	3
Morrow, Mrs.....	0	1	3
McKay, Mrs.....	0	1	3
Mills, Sarah.....	0	0	7½
Noble, Mrs.....	0	1	3
Porter, Mrs.....	0	1	3
Rankin, Deborah	0	1	3
Redfern, Mrs.....	0	0	7½
Richardson, Mrs	0	2	6
Richardson, Mr..	0	1	3
Sanderson, Mr...	0	1	3
Sanderson, Mrs...	0	1	3
Sangster, Mrs....	0	0	7½
Smith, Edward...	0	2	6
Smith, Mrs.....	0	2	6
Smith, Miss.....	0	2	6
Stacey, Mrs.....	0	1	3
Stow, John.....	0	2	6
Strachan, James.	0	1	3
Tracy, L. B.....	0	1	3
Tracy, Mrs.....	0	1	3
Tracy, Francis..	0	1	3
Fracy, C.....	0	1	3
Trail, Mrs.....	0	0	7½
Twining, Miss....	0	2	6
Ticknor, Wm....	0	2	6
Wilkinson, Mrs..	0	5	0
Wilson, George..	0	1	3

PITSBURG.

Congregation at McLean's School-House.

	£	s.	d.
Beaton, Eliza'th.	0	1	3
Bryant, Daniel...	0	1	3
Ches'nut, S. Senr	0	5	0
Chestnut, Miss...	0	5	0
Chestnut, S. jr...	0	5	0
Gardner, Geo....	0	2	0
Graves, Mrs.....	0	2	6
Graves, Henry...	0	2	6
Moore, Geo.....	0	5	0
Moore, Mrs.....	0	2	6
McIntyre, W.....	0	1	3
McFadden, John	0	1	3
McLean, R.....	0	1	3
McLean, Mrs....	0	1	3
Raney Jas.....	0	0	7½
Rider, Mrs.....	0	1	3
Rider, Richd.....	0	1	3
Seddons, Samuel	0	1	3
Seddons, Mrs...	0	1	3
Stewart, Mrs.....	0	1	3
Stewart, A.....	0	0	7½
Taylor, Mrs.....	0	1	3
Witmot, John...	0	1	3

PRINCE EDWARD DISTRICT.

MURRAY.

	£	s.	d.
Black, John.....	0	2	6
Black, Mary.....	0	1	3
Black, James	0	1	3
Cunningham, G.	0	5	0
Cunningham, Mrs	0	5	0
Cunningham, H.	0	5	0
Cunningham, Mrs	0	2	6
Evans, Ann.....	0	0	7½
Flindell, Stephen	0	2	6
Flindell, Mrs.....	0	2	6
Friend, A.....	0	5	0
Haden, M.....	0	1	3
May, Luciuda....	0	1	3
Meredith, W. E.	0	1	3
McMann, James.	0	1	3
McMann, Peter..	0	1	3
Patterson, Sam...	0	5	0
Patterson, Mrs...	0	5	0
Smith, Mrs.....	0	1	3
Thompson, Jos...	0	1	3
Weller, Benj.....	0	5	0
Young, R.....	0	5	0

JOHNSTOWN DEANERY.

PRESCOTT.

	£	s.	d.
A Friend.....	0	1	0
Bacon, Mrs. E...	0	2	6
Belfoy, Mrs.....	0	1	3
Belt, John.....	0	10	0
Bell, Jos. Sergt..	0	2	6
Bennett, Thos...	0	1	3
Blake, E.W., MD.	0	10	3
Blakey, Rev. R. and family.....	1	5	0
Burrill, Mrs H...	0	5	6
Bulger, Lieut. R. CanadianRifles	0	3	6
Cherry, J. private	0	0	9½
Conway, J. corpl	0	1	3
Crane, Mrs. S...	1	0	0
Crane, Miss F...	0	5	0
Crane, Miss H..	0	2	6
Davey, E. bugles	0	0	7½
Duke, J. Corpl.	0	1	3
Fosbury, J. privt.	0	0	7½
Gainfort, Dr. T.	0	10	0
Gibbons, P. prvt.	0	1	3
Gooden, John...	0	2	6½
Gorthan, D. prvt.	0	1	3
Hodgson, J. prvt.	0	1	3
Hooker, A.....	2	10	0
Hooker, Mrs. A.	2	10	0
Hooker, Miss M.	0	5	0
Hooker, Miss I.	0	3	9
House, David H.	0	1	3
Hubbard, R priv.	0	1	10½
Jarvis, W., Barrack Serjeant..	0	2	6
Jones, A.....	2	10	0
Juby, J.....	0	2	6
Kelly, John.....	0	5	0
Leatch, George..	0	5	0
Levis, Wm.....	0	5	0
Lewis, Wm.....	0	2	6
Luard, Thomas, Bar'k Master..	1	0	0
Luard, Mrs.....	1	0	0
Luard, Mas. FD.	0	10	0
Lynus, J., priv.	0	1	3
McCarthy, Dan.	0	2	6
McCally, Robert	0	2	6
Mellis, J., priv.	0	1	3
Melville, Thos...	0	2	6
McMillan, Alex.	0	2	6
Merwin, J. S.....	2	0	0
Merwin, Miss D.	0	10	0
Mitchell, W., cor.	0	1	3
Morgan, Miss M.	0	0	7½

	£	s.	d
Moss, S. W.....	0	2	6
O'Brien, Dani...	0	1	3
Plumb, Isaac....	0	5	0
Plumb, Charles.	0	5	0
Priestly, Joseph.	0	1	3
Reevil, Peter, cor.	0	0	7½
Robinson, Thos..	0	2	6
Robinson, Wm...	0	2	6
Robinson, James	0	1	6
Robinson W bgls	0	5	0
Rickey, R.....	0	5	0
Self, Samuel.....	0	0	7
Shaves, Charles..	0	2	6
Shekel, S. B.....	0	5	0
Siddles, John.....	0	1	3
Simmons, Henry	0	1	3
Spencer, Edward	0	0	7½
Tanner, Richard	0	0	7½
Taylor, James....	0	0	7½
Upston, Thomas	0	1	3
Walsh, George...	0	5	0
Warner, S. S.....	0	5	0
Wilkinson, A....	0	1	3
Willard, Charles	0	5	0
Young, Jas., Col. Serjeant.....	0	3	1½

MAITLAND.

	£	s.	d
A Friend.....	0	2	6
Collins, ——	0	10	0
Hervey, Robert..	0	10	0
Henderson, Mrs.	1	0	0
Jones, Dunham, and family.....	0	17	6
Kennedy, David	0	5	0
Longley, G. C...	0	10	0
Murray, Miss M.	0	2	6
Stone, Erastus...	0	5	0
Stone, Lyman....	0	5	0
Wells, T. B.....	0	10	0
Wright, Wm.....	0	2	6

CORNWALL & MOULINETTE.

	£	s.	d.
Adams, P. E.....	1	5	0
Allan, Mrs.....	0	5	0
Aldquire, M. Wid.	0	1	3
Appleton, Mrs T.	0	2	6
Armstrong, Geo..	0	5	0
Armstrong, Mrs..	0	5	0
Armstrong, Wid.	0	2	6
Bartley, Henry..	0	5	0
Barnhart, G. sen.	0	5	0
Barnhart, Mrs G.	0	5	0
Barnhart, Daniel	0	5	0
Bainhart, Mrs. D.	0	5	0
Bainhart, Asaph..	0	5	0
Bainhart, Mrs A.	0	5	0
Bainhart, Wm. G.	0	2	6
Bainhart, Mrs. W. G.....	0	2	6
Bainhart, Wm.N.	0	2	6
Barnhart, Geo. jr.	0	1	3
Barnhart, A.....	0	1	3
Booth, Mary....	0	5	0
Brown, Miss....	0	10	0
Carr, John.....	0	5	0
Chesley, Edward	0	10	0
Clarke, Miss S..	0	2	6
Clewes, Mrs.....	0	5	0
Cline, Wm.....	0	0	6
Clough, John....	0	5	0
Crawford, H. for 1851-52.....	0	5	0
Crawford, Miss S. E., thank-offering on recovery from illness.....	0	10	0
Cuxdennan Jacob	0	5	0
Denster, Wm....	0	5	0
Dickinson, Dr....	1	5	0
Dickinson, Mrs..	1	5	0
Dickinson, S. M..	0	2	6
Dixson, Geo. J..	0	5	0
Dixson, Mrs. G.J.	0	2	6
Dixson, O. Isaiah	0	0	7½
Dixson, Georgina	0	0	7½
Dixson, Sydney..	0	0	7½
Dixson, Mary E.	0	0	0½
Dixson, James N.	0	12	6
Dixson, Mrs. J.N.	0	12	6
Eastman, Joel...	0	5	0
Eastman, R. P...	0	5	0
Eastman, Mrs R P	0	5	0
Edgar, James.....	0	10	0
Farlinger, Edw...	0	5	0
Fitzpatrick, W. sr.	0	2	6
French, G. B.....	0	5	0
French, Mrs. G.B.	0	2	6
French, Geo.....	0	1	3
French, Cath.....	0	1	3
French, Mrs. B...	0	5	0
Gallinger, Mrs. J	0	5	0
Gallinger, Benj..	0	5	0
Hartle, John.....	0	5	0
Hartle, Michael..	0	5	0
Hartle, David.....	0	1	3
Hamilton, Robt..	0	2	6
Hessel, Wm... ...	0	5	0
Hopper, Mrs.....	0	5	0
Hart, S. & fam...	1	5	0
Jarvis, Judge.....	2	10	0
Jarvis, Mrs.....	2	10	0
Lindsay, Mrs. B.	1	5	0
Lindsay, Heriot..	0	2	6
Lindsay, Salter...	0	2	6
Lindsay, Geo.....	0	1	3
Lindsay, G.....	0	1	3
Lindsay, Alfred..	0	1	3
Lindsay, James...	0	5	0
Lindsay, M. E....	0	5	0
Loucks, L. D. C.	0	5	0
Loucks, Allan.. .	0	5	0
Loucks, Michael.	0	5	0
Mountain, Mrs....	2	10	0
Mulheim, P. G...	0	3	9
Mulheim, Mrs....	0	2	6
Mulheim, Alex. C.	0	0	7½
Mulheim, A. M..	0	0	7½
Mulheim, Ed. W.	0	0	7½
Mulheim, Geo. G	0	0	7½
Mulheim, M. A.	0	0	7½
Mulheim, Gerald.	0	0	7½
Mulheim, C. S...	0	0	7½
Patton, Rev. H., Don. to the endowment of Fem. Schools.	5	0	0
Patton, Rev. H. Ann'l Sub.....	1	5	0
Patton, Mrs. H...	1	5	0
Patton, Alf. M...	0	2	6
Patton, Elvira H	0	2	6
Patton, Henry L	0	1	3
Patton, Menial L	0	1	3
Purcel, Miss.....	1	5	0
Pelan, Mrs.....	0	5	0
Perkins, Henry..	0	5	0
Pierce, Henry....	0	5	0
Pierce, Wm.....	0	5	0
Poole, Chas.....	0	5	0
Raymond, S.....	0	5	0
Raymond, Mrs...	0	5	0
Raymond, W. C.	0	2	6
Raymond, James	0	2	6
Raymond, Geo...	0	1	3
Raymond, Mark	0	1	3
Robertson, G. sr.	0	10	0
Robertson, G. jr.	0	5	0
Runnious, Henry	0	1	3
Stafford, Charles	0	5	0
Stafford, Mrs. C.	0	2	6
Smith, John.....	0	5	0
Tanner, Joseph...	0	5	0
Thompson, Miss	0	2	6
Vankoughnet, Hon. P.....	3	0	0
Vankoughnet Mrs	3	0	0
Welch, Claron...	0	7	6
Wilson, Widow..	0	0	7½
Wood, G. C. and Family.....	1	10	0
Yorke, John.....	0	10	0
Girls' Mis. Box..	0	4	6
Baptismal Registration fees, by the Rector.....	1	8	9

*** Samuel Hart, Esquire, gave a donation of 200 acres of land, being Lot No. 14, 5th Range of Lochaber, C. East.

0 5 0
0 5 0
0 5 0
2 10 0
0 3 9
0 2 6
0 0 7½
0 0 7½
0 0 7½
0 0 7½
0 0 7½
0 0 7½
0 0 7½

5 0 0

1 5 0
1 5 0
0 2 6
0 2 6
0 1 3
0 1 3
1 5 0
0 5 0
0 5 0
0 5 0
0 5 0
0 5 0
0 5 0
0 2 6
0 2 6
0 1 3
0 1 3
0 10 0
0 5 0
0 1 3
0 5 0
0 2 6
0 5 0
0 5 0
0 2 6

3 0 0
3 0 0
0 7 6
0 0 7½

1 10 0
0 10 0
0 4 6

1 8 9

,Esquire,
200 acres
t No. 14,
aber, C.

OMITTED.

ADELAIDE.

Mortimer, Rev. A. subscription for 9th and 10th year..... 2 10 0

NOTICE.

Sundays fixed upon by the Church Society, with the approbation of the Lord Bishop, for Collections in the Churches and Stations throughout the Diocese, in behalf of its several objects.

The second Sunday in January in each year, for General purposes, or for any special purpose the Society may direct. For the year 1853, *the Collection on this Sunday is to be appropriated to the Bishop's Theological Student Fund.*

Palm Sunday in each year for Missionarg objects within the Diocese.

Trinity Sunday for the Society's Missions.

Last Sunday in September in each year, iu behalf of the Widows' and Orphans' Fund.

Moss, S. W.....
O'Brien, Daul...
Plumb, Issac....
Plumb, Charles..
Priestly, Joseph.
Reevil, Peter, cor.
Robinson, Thos..
Robinson, Wm...
Robinson, James
Robinson W bgls
Rickey, R.....
Self, Samuel.....
Shaves, Charles..
Shekel, S. B.....
Siddles, John.....
Simmons, Henry
Spencer, Edward
Tanner, Richard
Taylor, James....
Upston, Thomas
Walsh, George...
Warner, S. S.....
Wilkinson, A....
Willard, Charles
Young, Jas., Col.
Serjeant.....

MAITLA

A Friend.....
Collins, —— ...
Hervey, Robert.
Henderson, Mrs
Jones, Dunham
and family...
Kennedy, Davi
Longley, G. C.
Murray, Miss M
Stone, Erastus.
Stone, Lyman..
Wells, T. B....
Wright, Wm..

CORNWALL & M

Adams, P. E..
Allan, Mrs....
Aldquire, M.W
Appleton, Mrs
Armstrong, Ge
Armstrong, M
Armstrong, W
Bartley, Henr
Barnhart, G. s
Barnhart, Mrs
Barnhart, Da
Bainhart, Mrs
Bainhart, Asa
Bainhart, Mrs
Bainhart, Wm
Bainhart, Mrs
G.....

TABLE OF CONTENTS.

	PAGE.
NOTICES and Directions	II
Officers of the Society	III
Constitution of the Society	V
REPORT for 1851-52	11
Income and Expenditure	18
Depository	18
Annual Sermons	19
Lands	20
Grants	21
Investments	21
DISTRICT BRANCHES	22
Newcastle	22
Colborne	25
Midland and Victoria	25
Prince Edward	29
Murray	29
Eastern	29
Johnstown Deanery	32
Niagara	33
Gore and Wellington	39
London, Western and Huron	47
Brock District	47
Simcoe and Home	47
Resolutions Tenth Annual Meeting	54

APPENDIX.

LIST of Life Members	58
Incorporated Members	58
By-laws Widows and Orphans	62
"An Act to repeal so much of an Act 31 Geo. III. Cap. 31. as relates to Rectories, &c., &c."	68
Abstract of Treasurer's Account	70
Summary of various Accounts	72
Balance Sheet	76
SUBSCRIBERS :—	
Home and Simcoe Districts	94
Gore and Wellington	99
Niagara	107
London and Huron	112
Western	112
Newcastle	112
Colborne	113
Midland and Victoria	116
Prince Edward	117
Johnstown	117

Printed by A. F. Plees, at No. 113, King Street East, Toronto.